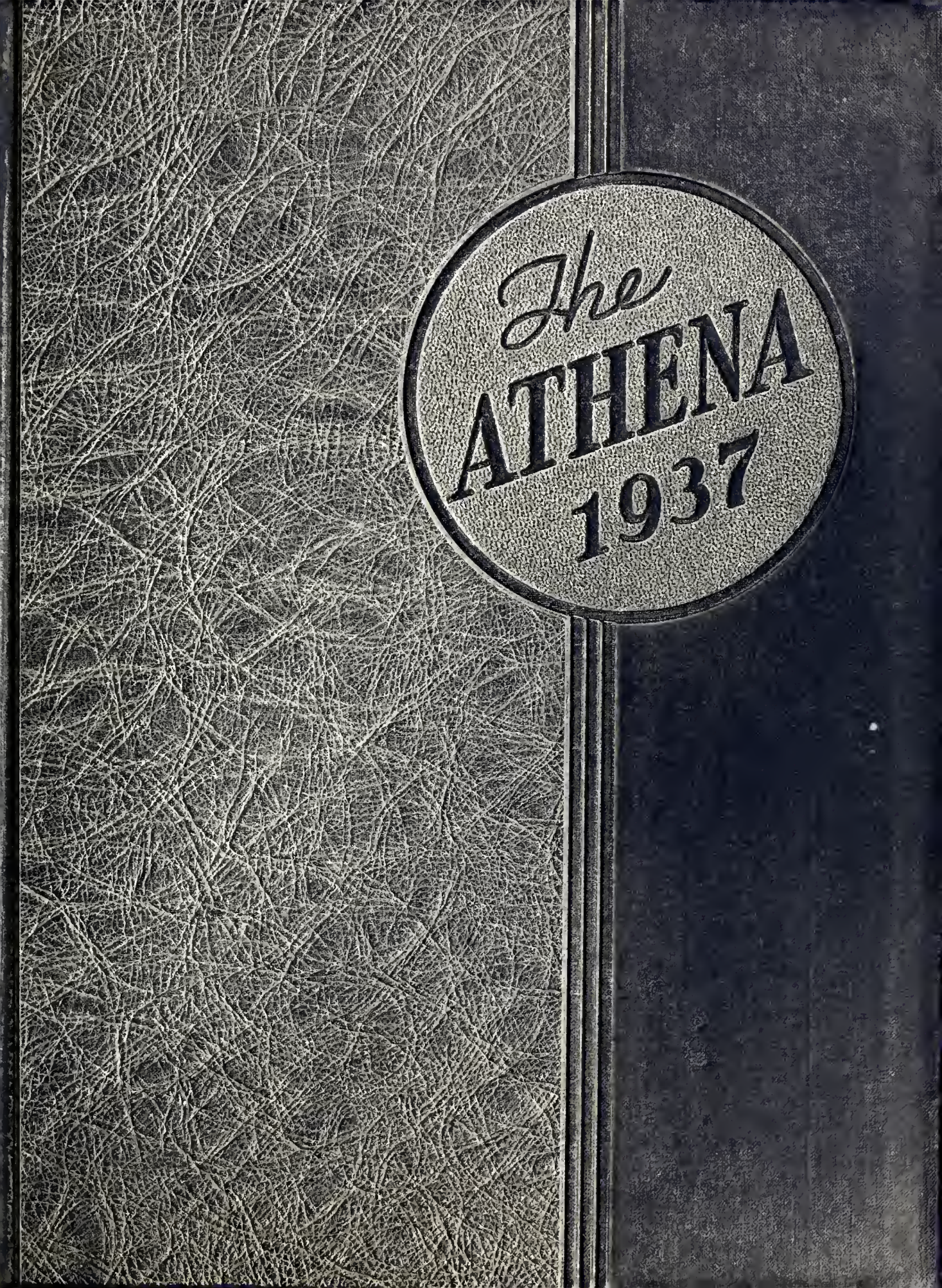
The
ATHENA
1937

Digitized by the Internet Archive
in 2010 with funding from
Lyrasis Members and Sloan Foundation

http://www.archive.org/details/athena33ohio

Giving

OHIO

the Once Over

through this
1937

ATHENA

PUBLISHED BY THE STUDENTS OF OHIO UNIVERSITY AT ATHENS, OHIO . . . . .

JAMES T. WHITEHILL. EDITOR - GEO. MAIN, BUS. MGR.

Interesting facts

ABOUT

COLLEGE Division 1 contains the campus views; President James and his message to the 1937 Athena; Deans of the University; prominent University officials; group pictures of the faculty; supervising critics; memoriam of Doctor W. L. Gard; descriptions of the various colleges of the University; pictures of the four student classes.

SPORTS Division 2 reveals several snapshot pages; athletic coaches and their assistants; cheer leaders and managers; group pictures of the athletic teams; individual pictures of players; action shots of football; track and baseball; minor sports; intra-murals; women's athletic staff; pictures of women's sports.

OUR BOOK

ORGANIZATIONS Division 3 shows many of the campus honorary organizations in group and individual pictures. It also gives brief histories of the founding and short descriptions of their activities on the campus. This division also gives the governing boards of the student body.

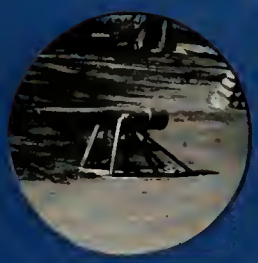

FEATURES Division 4 contains the Silver Mirror section showing Ohio University's most beautiful women chosen by Earl Carroll, famous theatre celebrity. It also shows many candid camera snapshots of campus life which will bring back memories of the past year.

LODGES Division 5 reviews the fraternities and sororities of the Ohio University campus. Views of the houses, brief histories, pin plates, and individual pictures of the members can be seen in this division.

Division one

COLLEGE

Ewing Hall . . . . . .

" " " " " Memorial Auditorium

Edwin Watts Chubb Library . . . .

. . . . Winter Scene--Cutler Hall

Entrance to Ellis Hall . . . . . .

. . . . . Lindley Hall

The President

OHIO UNIVERSITY
ATHENS, OHIO

OFFICE OF THE PRESIDENT

GREETINGS TO THE 1937 ATHENA

With nearly three thousand students and more than two hundred members of the faculty, Ohio University is this year recording an all-time high both in the number of students enrolled and in the size of its instructional corps.

Moreover, it is operating for the first time on a truly university basis with its University College, the Colleges of Arts and Sciences, Education, Commerce, Applied Science, and Fine Arts, and the Graduate College.

While these developments are evidence of a broader field of service and, therefore, indicative of growth and progress, they do, of course, necessitate the encouragement of all instrumentalities for helping to preserve the essential feeling of oneness.

The Athena would seem to offer one of the best means of perpetuating this underlying unity. By listing and interpreting to faculty and students alike the host of university activities in which both are interested, the Athena serves not merely as a record of events, but also as the pattern resulting from the combination of all these individual threads.

May the Athena continue to serve this useful function with increasing success as the growth of Ohio University makes this service progressively more important.

Herman G. James
President

President Herman G. James

COLLEGE

OHIO

Dean John R. Johnston came to this campus from the University of Pittsburgh and has performed his duties as Dean of Men at Ohio University for seven years. He is indeed the friend of every Ohio University man and through his helpfulness and interest in student activities he has won himself a position of respect and responsibility.

Dean Irma Elizabeth Voigt has for twenty-two years been Dean of Women at Ohio University, coming here immediately after attaining her A.B. and PhD. Degrees. She has crowned a successful career by her appointment to President of the National Association of Deans of Women. The intensive and constructive work of Dean Voigt has won the admiration of a score of students.

Dean Thomas Cooke McCracken has been Dean of the College of Education at Ohio University since 1922. He received his A.B. Degree from Monmouth College and seven years later attained his A.M. Degree at Harvard, followed by a Ph.D. Degree from the same institution. He has always been widely known as an educator and has proved himself a friend to every student.

Dean A. H. Armbruster is Director Dean of the College of Commerce and has conducted numerous classes in finance. His main motive in promoting the School of Commerce to become an important part of the University has been accomplished and through his administrative abilities he has given the College a name of high standard.

Dean W. S. Gamertsfelder in 1921 became a professor in philosophy and ethics at Ohio University. Since then, because of his leadership and capability, he has steadily risen and was chosen this year to replace Dean Chubb as Dean of the Graduate School and the College of Arts and Sciences. He is an active faculty member of the Philosophy Club and a friend of all the students.

Dean A. A. Atkinson was chosen to serve as Dean of the College of Applied Science, a new division to Ohio University's curricula. He has served several years as a professor in physics and electrical engineering, promoting many courses in natural science. His active part in University affairs has given him a place of prominence and respect among students.

COLLEGE

DEANS

Top Row: Johnston, Voigt, McCracken. **Second Row:** Armbruster, Gamertsfelder, Atkinson.

George Parks is the Treasurer, the Secretary of the Board of Trustees, and the Business Manager, of Ohio University. Included in his various duties are the making of the budget each year, buying supplies, and seeing to the upkeep of the University.

C. E. Williams is the Alumni Secretary and the Director of Publicity for the University. His duties are: to maintain the records of the Alumni, to publish the "Ohio Alumnus," and to release all of the publicity sent out to the Alumni and to prospective students.

F. B. Dilley is the Registrar of Ohio University and Chairman of the Entrance Board. His duties include: to grant admission, registration activities, to keep the academic records, and to grant diplomas to the students who have completed satisfactory work for the two year, four year, and graduate degrees.

I. L. Devlin is the Executive Secretary of Ohio University and she also assists President James in his general administrative duties. Her duties also include the work of the government student aid program which she has so capably headed since its introduction on the campus.

S. H. Bing is the Director of the Extension Division of the University. He arranges for group extension, correspondence studies, and the Saturday and evening classes. Due to his efforts a much greater number of persons can take and receive the benefits derived from a University course.

Anna Lois Saum fills the capacity of Director of the University Service Bureau. It is her duty to provide all stenographic, clerical, and duplicating services for the University. In addition to these duties she is responsible for mimeographing examinations and reports prepared by professors for their classes.

OFFICIALS

Top Row: Parks, Williams, Dilley.

Second Row: Devlin, Bing, Saum.

MATHEMATICS

ASTRONOMY

GEOGRAPHY

Bottom Row: C. E. Cooper, Professor of Geography and Geology; **F. W. Reed,** Professor of Mathematics. **Second Row: C Denbow,** Instructor in Mathematics; **R. H. Marquis,** Associate Professor of Mathematics; **G. W. Starcher,** Associate Professor of Mathematics.

ENGINEERING

PHYSICS

Left to Right: N. D. Thomas, Assistant Professor of Civil Engineering; **D. B. Green,** Assistant Professor of Electrical Engineering and Physics; **J. E. Edwards,** Instructor in Electrical Engineering and Physics; **E. H. Gaylord,** Associate Professor of Civil Engineering; **R. Cook,** Visiting Lecturer in Electrical Engineering and Physics; **R. Katz,** Fellow in Physics; **A. A. Atkinson,** Dean of the College of Applied Science; **L. J. Addicott,** Professor of Civil Engineering and Supervising Architect; **O. E. McClure,** Associate Professor of Electrical Engineering and Physics.

PSYCHOLOGY

BIOLOGY

Bottom Row: W. W. Wiggin, Professor of Agriculture; **W. F. Copeland,** Professor of Agriculture **A. W. Boetticher,** Associate Professor of Botany; **M. T. Vermillion,** Instructor in Botany; **W. A. Matheny,** Professor of Botany. **Second Row: L. B. Vorhees,** Visiting Lecturer; **G E. McLaughlin,** Professor of Industrial Arts; **C. R. Kinison,** Assistant Professor of Industrial Arts.

Bottom Row: G. B. Paulsen, Assistant Professor of Psychology; **A. C. Anderson,** Associate Professor of Psychology; **J. P. Porter,** Professor of Psychology; **T. C. Scott,** Assistant Professor of Psychology; **H. C. Lehman,** Professor of Psychology. **J. R. Gentry,** Assistant Professor of Psychology. **Second Row: L. Goldberg,** Technical Assistant in Zoology; **R. Elliott,** Associate Professor of Anatomy; **W. C. Stehr,** Assistant Professor of Entomology; **C. A. Frey,** Associate Professor of Bacteriology; **F. H. Krecker,** Professor of Zoology; **J. A Miller,** Instructor in Zoology. **Third Row: L. P. Eblin,** Instructor in Chemistry; **F. B. Gullum,** Associate Professor of Chemistry; **J. R. Morton,** Professor of Chemistry; **H. L. Dunlap,** Professor of Chemistry; **R. D. Chapman,** Curator of the Department of Chemistry; **M. Londergan,** Fellow in Chemistry; **D. R. Clippinger,** Associate Professor of Chemistry.

CHEMISTRY

AGRICULTURE

BOTANY

HISTORY

PHILOSOPHY

SOCIOLOGY

Bottom Row: W. C. Harris, Professor of History; **T N. Hoover,** Professor of History; **W. S. Gammertsfelder,** Dean of Graduate College and College of Arts and Sciences; **I. E. Ash,** Professor of Sociology; **E. B. Smith,** Professor of History and Political Science. **Second Row: H. T. Houf,** Professor of Philosophy; **H. J. Jeddeloh,** Associate Professor of Sociology; **A. T. Volwiler,** Professor of History; **O. Martin,** Instructor in Philosophy; **E. A. Taylor,** Associate Professor of Sociology.

MUSIC

Seated, Left to Right—G. Morley, Instructor in School of Music; **C. C. Robinson,** Director of School of Music; **M. D. Blayney,** Assistant Professor of School of Music; **I. Witham,** Instructor in Piano. **Standing, Left to Right—J. E. Thackrey,** Instructor in School of Music; **M. L. Danielson,** Professor in School of Music; **A. R. Kresge,** Assistant Professor of Organ and Harmony; **D W. Ingerham,** Professor of Violin; **J. Brown,** Instructor in School of Music; **P. L. Peterson,** Instructor in Voice and Solfeggio; **H. H. Roach,** Assistant Professor of Voice; **W. R. Longstreet,** Associate Professor of Piano; **P. Fontaine,** Associate Professor of Piano and Counterpoint; **M. E. Ellis,** Instructor in Violin; **C. W. Janssen,** Associate Professor of Music and Bandmaster.

SPEECH
DRAMATIC ART

Left to Right: **A. J. Bronstein**, Visiting Instructor in Dramatic Art and Speech; **V. Jukes**, Instructor in Dramatic Art and Speech; **R. G. Dower**, Professor of Dramatic Art and Speech; **L. C. Staats**, Associate Professor of Dramatic Art and Speech; **M. M. Flory**, Fellow in Dramatic Art and Speech.

Left to Right: **F. J. Roos, Jr.**, Assistant Professor of Art; **I M. Work**, Assistant Professor of Art; **H. Willis**, Assistant Professor of Art; **E. M. Way**, Associate Professor of Art; **C. E. Bedford**, Assistant Professor of Art; **L. B. Morris**, Instructor in Art; **L. C. Mitchell**, Director of the School of Painting and Allied Arts.

ART

ENGLISH

Bottom Row: R. McQuiston. Associate Professor of English; **M E. Kahler.** Associate Professor of English; **J. H. Caskey.** Professor of English; **H. H. Peckman.** Associate Professor of English; **G. Apgar,** Professor of English; **R. M. Slutz.** Associate Professor of English. **Second Row: J. B. Heidler,** Professor of English; **E. A. Wray,** Professor of English; **R. E Bennett.** Instructor in English; **J. Emery.** Instructor in English; **D. Roberts,** Instructor in English; **H. R. Wilson,** Professor of English; **C. N. Mackinnon.** Professor of English; **W. H. Kirchner,** Instructor in English; **G. A. Lash.** Assistant Professor of English; **R. A Foster.** Professor of English.

COMMERCE

Bottom Row: L. Miller. Instructor in Secretarial Studies; **D. Sponseller.** Instructor in Secretarial Studies; **H. Reynolds.** Associate Professor of Secretarial Studies; **F. K. Schumacher.** Secretary to the Dean of the College of Commerce and Instructor in Secretarial Studies; **R. H. Ray.** Instructor in Journalism; **W. F. Smiley,** Instructor in Journalism; **G. S. Lasher.** Director of the School of Journalism. **Second Row: A. C Gubitz.** Professor of Economics; **K. H. Krauskopf.** Instructor in Advertising; **A. G. Gruchy,** Instructor in Finance; **C. O. Hanson,** Assistant Professor of Banking and Finance; **R. H. Paynter.** Associate Professor of Marketing; **E. E. Ray.** Associate Professor of Accounting; **G. O. Dykstra.** Instructor in Business Law; **E. T. Hellebrandt,** Associate Professor of Economics; **W. H Fenzel,** Associate Professor of Accounting and Economic Geography; **R. F. Beckert,** Associate Professor of Accounting; **L. J. Otis.** Instructor in Accounting; **A. H. Armbruster.** Dean of the College of Commerce.

LANGUAGE

Bottom Row: V. D. Hill, Professor of Classical Languages; **L. Colley,** Instructor in Classical Languages; **M. K. Brokaw,** Instructor in Classical Languages; **H. Davis,** Instructor in Classical Languages; **P. G. Krauss,** Visiting Instructor in German; **J. A. Hess,** Professor of German; **M. Valk,** Visiting Instructor in German. **Second Row: V. Whitehouse,** Professor of Spanish; **M. B. Jones,** Visiting Instructor in Romance Languages; **M. T. Noss,** Professor of French; **C. G. Leete,** Assistant Professor of Romance Languages; **G. T. Wilkinson,** Professor of Romance Languages; **L. A. Ondis,** Associate Professor of Spanish.

HOME ECONOMICS

M. N. Swanson, Instructor in Home Economics and Director of Dining Halls; **I M. Patterson,** Assistant Professor of Home Economics; **M. K. Davis,** Assistant to the Director of the Dining Halls; **M. S. Morse,** Assistant Professor of Home Economics; **F. Justin,** Associate Professor of Home Economics; **V. Phillips,** Director of the School of Home Economics; **M. E. Snyder,** Instructor in Home Economics.

EDUCATION

Bottom Row: E. E. Beechel, Professor of Education; **T. C. McCracken,** Provost and Dean of the College of Education; **C. T MacLeod,** Associate Professor of Education; **A. E. Wagner,** Professor of Education. **Second Row: E. A. Hansen,** Professor of Elementary Education, Director of Rufus Putnam School, Director of the Summer Sessions; **M. A. Quick,** Supervising Critic, Kindergarten; **E. C. Class,** Professor of Education; **C. DeLand,** Supervising Critic, Special Education; **A. B. Sias,** Professor of School Administration and Director of Teacher Training; **R. L. Morton,** Professor of Education; **J. P. Wilson,** Supervising Critic, Kindergarten; **H. E Benz,** Professor of Education.

LIBRARY

Bottom Row: J. Southworth, Assistant Cataloguer; **A. C. Keating,** Librarian; **G. Porterfield,** Children's Librarian. **Second Row: C. Martzolff,** Assistant Reference Librarian; **A. Allen,** Reference Librarian; **A. E. White,** General Assistant Librarian; **M. C. Chutter,** Assistant Cataloguer; **D. Moore,** Cataloguer.

ATHLETICS

Left to Right: O C. Bird, Director of Physical Welfare; **D. C. Peden,** Associate Professor of Physical Welfare and Head Coach of Football and Baseball; **W. J. Trautwein,** Associate Professor of Physical Welfare; **T. Olson,** Assistant Professor of Physical Welfare; **B. T. Grover,** Associate Professor of Physical Welfare and Head Basketball Coach; **B. E. Hughes,** Instructor in Physical Welfare; **J. P. Trepp,** Assistant Professor of Physical Welfare; **C. E. Nessley,** Instructor in Physical Welfare; **W. H. Herbert,** Assistant Professor in Physical Welfare.

Bottom Row: T. F. McNeill, Colonel, U. S. Army and Professor of Military Science and Tactics; **M. E. Olmstead,** Major, U. S. Army and Associate Professor of Military Science and Tactics. **Second Row: F. Pearson,** Captain, U. S. Army and Associate Professor of Military Science and Tactics; **G. Wallace,** Sergeant, U. S. Army and Assistant Instructor in Military Science and Tactics.

MILITARY SCIENCE

SUPERVISING CRITICS

FELLOWS

Leslie Dewey Beadle
Paul Joseph DeSio
Margaret Martha Flory
Robert Lynn Hutchison
Benton Emrich Jones
John William Kaiser
Rubin Katz
Martin C. Londergan
Marcella Long
Gladys Lillian Rhodes
Rebecca Dorothy Ruggles
Margaret Schramm
Marjorie Jean Wason

TEACHER TRAINING STAFF

Azariah Boody Sias

UNIVERSITY ELEMENTARY SCHOOL

Einar August Hansen
Marie Acomb Quick
Janet Purser Wilson
Mabel Beryl Olson
Helen Marie Evans
Adelaide Isabel Johnson
Margaret Viola Nelson
Mary Ward
Esther Mae Dunham
Clara Hockridge Deland

THE PLAINS ELEMENTARY SCHOOL

Herman William Humphrey
Elva Myrtle Cooper
Annie Gochnauer
Vera E. Sproul
Ebba Louise Wahlstrom
Alta May Cooper
Irene Constance Elliott

THE PLAINS HIGH SCHOOL

Herman William Humphrey
Allan Cree
Lawrence Vivian Calvin
Anna Beryl Cone
Vilas Olen Kail
Louise Jane Diver
Edgar Berthold Rannow
Adda Lenore Maccombs

MECHANICSBURG SCHOOL

Elwin Rutherford O'Neill
Edna E. Felt
Mary V. Flanagan
Margaret Spaulding
Agnes Lydia Eisen

THE ATHENS JUNIOR AND SENIOR HIGH SCHOOLS

Lloyd B. Bjornstad
William M. Bryant
Olive V. Carpenter
Mary Connett
M. E. Cottle
Edward S. Dowell
Robert W. Emmert
Robert Essex
Ruth J. Giesen
Louis F. Hammerle
Irene Hand
Mayme V. Johnston
Eva V. Lamon
Ethel M. McEwen
Gladys Elizabeth Moore
A. A. Nellis, Jr.
Anna Katharine Pickering
Walter P. Porter
Carl H. Roberts
Clarence D. Samford
Daniel W. Snader
P. S. Wamlsey
Ethel Woolf

IN MEMORIAM

DOCTOR WILLIS L. GARD

On May 12, 1935, Ohio University met with a very real loss in the sudden passing of Doctor Willis L. Gard. He had been a familiar figure, in various capacities, on the campus for the past twenty-eight years. He will be remembered for his loyalty, sincerity, honesty, trustworthiness, and willingness to be of service.

W. P. COPELAND.

COLLEGE

COLLEGE

UNIVERSITY COLLEGE

The University College is organized primarily for students regularly matriculating as freshmen in Ohio University. It was established in 1935, with the view of helping the incoming student make his adjustments to college life rapidly and effectively. The college continues the general education of the studnt and offers effective preparation and guidance for the choice of the fields in which to specialize during the succeeding years of college life. The trend toward such an organization for freshmen is not new. An important feature at Ohio University is the provision for counselors whereby every student in the University College receives the personal advice and friendly counsel of a member of the faculty. This counseling program is of paramount importance to the successful achievement of the objectives of the University College. There are two divisions of the University College, a men's division and a women's division: the men's division under the direction of the Dean of Men, assisted by an executive committee; the women's division under the direction of the Dean of Women. The training received in high school and in the University College is regarded as a unit. The objective is to insure that in this five year period every student shall attain a minimum foundation of substantial general education. Freshmen who desire to enroll in the two year diploma courses in education are registered in the University College under curricula determined by the College of Education. There is also offered in the University College an opportunity for elective study for special students who expect to remain in college only one or two years, and who do not expect to complete curricula leading to degrees. This arrangement provides for such students an opportunity to choose subjects of study suited to their individual desires and needs. All course requirements are removed in the two years of elective study except those in English composition and physical welfare. Women students will also take a one hour course in College Problems. Men students may substitute Military Training for Physical Welfare. Admission to the two years of elective study is based upon the requirements which govern admission to the University College, including the regular ability test. Students under twenty-one years of age must also obtain permission to elective study from parent or guardian and present a written statement of approval with their application.

COLLEGE OF EDUCATION

The College of Education is devoted to the education of men and women who intend to enter the field of teaching and school administration. Its aim is a fully rounded preparation for the profession of teaching, and its curricula are intended to prepare students for teaching in city and rural elemnetary schools and in high schools; for the positions of school administrators, supervisors, and supervising critics; and for the teaching of special subjects. Its program of academic and professional study and student teaching is built about a fundamental belief in standards of the highest type, designed to prepare teachers who will have adequate knowledge of their special fields, who will know professional theory and how to apply it, and who will have attained a degree of skill which will enable them to go into the profession under circumstances favorable to immediate success even as beginning teachers. The College of Education recognizes fully the authority of the state in the establishment and maintenance of high standards for the preparation of teachers who are to instruct the youth in the public schools. The state requires teachers to possess a certain minimum preparation in academic and special fields, a knowledge of modern psychology and education, and artistic skill in teaching. The College of Education strives even to exceed the state standards and to send out as teachers those who are efficient and capable, ready to serve the best interests of their constituents. The degree of Bachelor of Science in Education is granted for curricula covering a course of four years with specialization fields in any of the academic subjects or in the special field of art, industrial arts, home economics, commerce, or music. The fields cover the subjects usually taught in the high school and in the elementary schools if the work is departmentalized. Much emphasis is placed by the College of Education on adaptation to and attitudes toward the teaching profession. The graduate in education needs always to realize that the child and his development are paramount in the work of the teacher. It is hoped that he may be able to say with William Lyon Phelps: "I had rather earn my living by teaching than in any other way. In my mind, teaching is not merely a life work, a profession, an occupation, a struggle: it is a passion. I love to teach. The main aim of my happy days has been to become a good teacher."

COLLEGE

COLLEGE

ADMINISTRATIVE COMMITTEE

Lawrence Carl Mitchell, M.A., School of Painting and Allied Arts; Robert Gates Dawes, A.M., Acting Director, School of Dramatic Art; Clarence C. Robinson, M.M., Director, School of Music. Chairman. The College of Fine Arts comprises three Schools: The School of Painting and Allied Arts, The School of Dramatic Art, and The School of Music. It is unique among those at other institutions in that it is the only one which requires for the Bachelor of Fine Arts degree a definite amount of work in two other of the fine arts besides that chosen as a major. A well balanced education in the fine arts is the objective while sufficient work is allowed in the theory and practice of one art to permit acquisition of necessary skills. Students enrolled in other colleges of the University may pursue a major or a minor in any of the three Schools. At present the School of Painting and Allied Arts is composed of three departments, interrelated in order to allow for a general training in the space arts. The Department of Design trains in the interior, commercial, costume, and constructive fields while in the Department of Painting students may specialize in figure, landscape, or decorative work. All students are required to take courses in art history. In the near future Departments of Sculpture and Architecture will be added. Groups of courses leading to the degree usually include a major interest in one department. This program is especially suited to the student who has definite ideas as to his ultimate objective. The school also offers several courses of a general nature in history and appreciation of the space arts which are attractive as electives. The School of Dramatic Art is more than a training ground for future actors, speakers, teachers of speech, and "little theatre" directors and technicians. In addition to providing the student with thorough theoretical instruction and well equipped experimental laboratories, the school counts itself fortunate in being able to offer the student opportunities for participations in "life situations" relevant to the field of his choice. Here he may become familiar with every phase of theatrical and oratorical activity and consequently is afforded an excellent opportunity to test not only his ability in these several fields, but also to put to a practical test his avocational preference. The School of Music offers opportunity for study in applied music subjects such as Voice, Piano, Organ, Stringed and Wind Instruments, comprehensive theoretical courses and history, appreciation and the literature of music. The objectives for students enrolled as majors include the fields of teaching, radio participation, radio program direction, and concert. Excellent facilities for experience include the periodical recitals, University convert parties for the Public Relations Committee, activities, and in ensembles such as the University Choir, Band, Orchestra, the Glee Clubs, and the Varsity Male Quartet.

COLLEGE OF COMMERCE

Ohio University was a pioneer in education for business. Commerce courses were offered as early as 1893. But Ohio is not living in the past. Recent years have witnessed a phenomenal increase in enrollments in all branches of commerce and economics. The faculty has been increased and course offerings have been greatly enriched. Under the seven college plan the faculties of the old School of Commerce and of the departments of Economics and Journalism have been combined to form the College of Commerce. The offerings of the College of Commerce may be outlined as follows: THE GENERAL COMMERCE CURRICULUM is planned to give a rounded background of basic subject matter in commerce and economics plus the opportunity for special emphasis in such fields as accounting, advertising, banking, business law, economic theory, finance, marketing, management, public utilities, transportation, and statistics, ECONOMICS is not only a basic category of business education, but it is of fundamental importance to many other fields. Courses in economics are popular as electives with students in other divisions of the University, many of whom choose economics as a major or a minor. SECRETARIAL SCIENCE is offered on the collegiate level as a degree curriculum. A concentrated one-year curriculum is also offered with enrollment limited to college graduates. COMMERCIAL TEACHER TRAINING is offered in cooperation with the College of Education. In addition to the usual programs, exceptional opportunities are offorded in the field of retail selling for students who wish to prepare to direct vocational training under the provisions of the Dean Act. THE SCHOOL OF JOURNALISM is a division of the College of Commerce. It offers a wide range of courses in both the business and the editorial aspects of journalism. Through the splendid cooperation of the *Athens Messenger*, a daily newspaper of 13,000 circulation, unique opportunities for practce work are made possible.

COLLEGE

COLLEGE

COLLEGE OF APPLIED SCIENCE

Under the reorganization program of President Herman G. James, the College of Applied Science was, in 1935, set up as one of the distinct units of the University. As now constituted, these units are: The University College, the Colleges of Arts and Sciences, Education, Applied Science, Commerce, Fine Arts, and the Graduate College. The College of Applied Science itself includes the departments of Agriculture, Civil Engineering, Electrical Engineering, Industrial Arts, and the School of Home Economics. In this college are offered curricula for the degrees of B.S. in Civil Engineering, Electrical Engineering,Industrial Engineering, Home Economics, and also courses for majors and minors in Agriculture, Industrial Arts, and Home Economics. During the last generation have grown up the various engineering professions, based on physics, mathematics, chemistry, and economics. Agriculture has been revolutionized by applying the scientific principles of soil analysis, of soil feeding, of heredity, of marketing. All the industrial arts have been built up on the foundation of related scientific principles. Nutrition, home design, and management, family relations and child development, to say nothing of most of the more general occupations, professions and business of human kind, flourish in direct proportion to the amount of science and common sense brought to bear on their study and their operation. It is therefore very appropriate that Ohio University's resourses for training in the applications of science should be so differentiated and regrouped as to provide the facilities in equipment, personnel, courses of study, et cetera, to prepare young men and young women more systematically and efficiently to meet the demands of the after-college life in the various specialized fields of applied science. The College of Applied Science has become the agency, therefore, through which students passing out of the University College, or transferring from other colleges in Ohio University or elsewhere, may acquire the necessary fundamental background and pursue a modicum of professional courses, the better to equip them to function in the world of affairs. It ought to be the objective of "applied science," in a college such as Ohio University, "to provide the background of general information and the knowledge of basic principles which will enable the student to analyze situations and to think intelligently and effectively in the special fields." The curricula should be built in accordance with these principles, the most essential elements upon which practical progress in the applied sciences may be made. The College of Applied Science is trying to guide its activities by this bit of educational philosophy.

COLLEGE OF ARTS AND SCIENCES

The aim of the College of Arts and Sciences remains just about what it has been for more than a hundred years — to provide the student opportunity to receive a broad and liberal culture. Human nature is what it has always been and, despite changes in the instruments of civilization, the main purpose of social institutions are fairly constant; they seek to furnish the means of human welfare and happiness. Accordingly, to be familiar with the best that man has thought and done, to be able to think clearly and independently, to be free from superstition and fear, to have attained the power of enlightened self-control and self-expression, and, withal, to have acquired broad sympathies, tolerance, and a sense of social responsibility, — these are the marks of an educated man or woman. The educational materials for the attainment of these ends, now as in the past, are language and literature, philosophy, psychology, and mathematics, together with the natural and social sciences. The student may choose to pursue a liberal education in the arts and sciences and receive either the A.B. or B.S. degree as the foundation for later professional training. Indeed, Schools of Law, Medicine, Dentistry, Education, and Theology now generally prefer this type of preparation to a professional undergraduate course. Under the reorganization of the University, completed in 1936, the College of Arts and Sciences continues the liberal program of education which it has always offered, though with more diversified and specialized courses. But, standing as it does in the midst of four professional colleges and the Graduate College, it has taken on the additional role of a service college in the arts and sciences to the entire University. While it is possible for a student to take all of his work for the degree in this college, he may, if he chooses, complete a major or a minor in any of the professional colleges; or, contrariwise, the student enrolled in one of the professional colleges may complete a major or minor in the College of Arts and Sciences.

COLLEGE

COLLEGE

MILITARY SCIENCE AND TACTICS

The Reserve Officers' Training Corps is completing its first year at Ohio University. Starting the school year with an enrollment of one hundred sixty cadets, the corps now numbers one hundred forty-seven. Although these numbers are not impressive, they are encouraging when all conditions surrounding the establishment of any new R.O.T.C. unit on a voluntary basis are considered. It is expected that the enrollment next September will reach the four hundred mark, if facilities permit. The general object of the courses of instruction of the Reserve Officers' Training Corps is primarily to qualify students for positions of leadership in time of national emergency ,and secondarily to provide the nation with an electorate informed of the purpose and necessity for a sane policy of national defense. The complete course of two years and an advanced course of two years. The object of the basic course is to give the student knowledge of the fundamental training requirements of the army or service in which he is enrolled and to develop his initiative, confidence, and ability, thus qualifying him, in case of emergency, to instruct untrained civilians in the duties of a soldier. The object of the advanced course is to qualify for a commission in the Officers' Reserve Corps, a limited number of selected students who have completed the basic course and who have demonstrated exceptional qualities of leadership. The applicatory method is employed throughout the four years for the purpose of developing the qualities of command and leadership. The training outlined is progressive and is desgned to cover the maxmum amount of ground in the limited time available. As many of the trainees do not take the advanced course, every effort is made to offer in the basic course those phases of military training which will qualify the college graduate for effective military service in case of an emergency and, at the same time, offer instructions which will be of educational value in preparation for civil life.

Seniors

Henderson Adams, Cadiz. Senior; Arts; Football Manager, Classical Club; Intra-mural Sports; German Club; Eta Sigma Phi.

Lenore Adams, Beaver. Senior; Education; Kappa Phi; Pi Delta Theta; Kindergarten Club; Y.W.C.A.; Women's League.

Mary Louise Airhart, Orrville. Senior Education; College of Wooster; University Symphony; Music Education Club; University String Quartet.

Marion Allen, Logan. Senior; Education; Industrial Arts Club; Baseball; Football; Beta Theta Pi.

Eveleth Atkinson, Athens. Senior; Education; Phi Mu; PanHellenic Council; Y.W.C.A.; Women's League; University Choir; Music Education Club; Junior Prom Committee; Senior Ball Committee;

Morgan Baehler, Convoy. Senior; Commerce.

George Baird, Gallipolis. Senior; Commerce.

Robert Barnett, Painesville. Senior; Applied Science.

James Barrett, Bucyrus. Senior; Education; University Band; Freshman Basketball; Ohioan; Blue Key; Green and White; Intrafraternity Council; Delta Tau Delta; Campus Activities Board; Junior Prom Committee; Senior Ball Committee.

John Baun, Chillicothe. Senior; Applied Science.

Martin Beach, Delmar, Del. Senior; Commerce; Delta Tau Delta; Ohioan; Play Shop.

Louise Beck, Martin's Ferry. Senior; Arts and Science; Theta Upsilon; Cresset; Kappa Delta Pi; L'Alliance Francaise; Eta Sigma Phi; Kappa Phi; Wesley Foundation Council; Classical Club; Y.W.C.A.; Senior Women's Council.

Elizabeth Beltz, Uhrichsville. Senior; Education; Phi Mu; Women's Glee Club; University Orchestra; Home Economics Club; Y.W.C.A.

Mary Margaret Bennett, Lucasville. Senior; Arts; Kappa Delta Pi; Kappa Phi.

Albert Bergesen, Long Island, N. Y. Senior; Education; Sigma Pi; Phi Mu Alpha; Kappa Delta Pi; Torch; University Band; Symphony Orchestra.

Ferol Betz, Athens. Senior; Arts; Delta Tau Delta; Phi Tau Theta; Pre-Law Club; University Choir.

Mary Ellen Bibbee, Athens. Senior; Education; Pi Beta Phi; Women's Glee Club; Unicersity Choir, L'Alliance Francaise; Junior Prom Committee; Senior Ball Committee; Pan Hellenic Council; Senior Women's Council; Phoenix; Athena; Alpha Kappa Delta.

Ruth Biddison, Stewart. Senior; Arts and Science; Philosophy Club; Kappa Beta; Women's League; Y.W.C.A.

Thomas Biddison, Stewart. Senior; Commerce.

Charles Bieber, Zanesville. Senior; Arts and Science; Tau Kappa Epsilon.

Ward Birch, Youngston. Senior; Commerce; University Band; University Orchestra; Delta Sigma Pi; Green and White.

Lloyd Black, Lancaster. Senior; Arts and Science; Delta Tau Delta; Athena; Ohioan; Chemistry Society; Photography Club.

George Blaho, Cleveland. Senior; Education; University Band, University Orchestra; Phi Mu Alpha; Music Education Club; Phi Kappa Tau.

Robert Boulware, Hillsboro. Senior; Commerce, Green and White; Ohioan; Football; Blue Key; J Club; Torch; Senior Class President; Theta Chi; Publications Board.

Edith Bowen, Pomeroy. Senior; Education; Y.W.C.A.; Kappa Delta Pi; Science Club.

Mary Bramhall, Zanesville. Senior; Arts and Science; Playshop; Choregi; Y.W.C.A.; Phi Chi Delta; Women's League; Westminster Fellowship Council; German Club; University Choir; Westminster Fellowship Choir; University Glee Club; Dedate.

Edward Brannon, Weston, W. Va. Senior; Commerce; Beta Theta Pi; Green and White.

Paul Brink, North Lima. Senior; Commerce; Tau Kappa Epsilon; Blue Key; Torch; Interfraternity Council; Green and White; Freshman Football; Sigma Delta Chi; Intramural Sports.

Margie Brown, Williamsfield. Senior; Arts and Science; Phi Chi Delta; Kappa Delta Pi; Cresset; Eta Sigma Phi; Classical Club; Y.W.C.A.; Westminster Fellowship Chorus; Women's Glee Club; French Club; Women's League; Senior Women's Club.

Kathryn Buell, Athens. Senior; Arts and Science; Theta Upsilon; Kappa Iota Alpha; W.A.A.; Y.W.C.A.; Chemistry Club; German Club.

Ruth Burcher, Beallsville. Senior; Education; L'Alliance Francaise; Kappa Delta Pi; Phi Beta Kappa.

Vivian Burge, Youngstown. Senior; Commerce; Y.W.C.A.; W.A.A.; Women's Glee Club; Women's Rifle Club; L'Alliance Francaise; Women's League.

Lois Burger, Erie, Pa. Senior; Arts and Science; W.A.A.; Zeta Tau Alpha; Phoenix; Cresset, Y.W.C.A.; German Club; Intercollegiate Debate; Tau Kappa Alpha.

Billie Burke, Portsmouth. Senior; Education; Kappa Phi; Y.W.C.A.; Alpha Kappa Delta; Phi Mu.

Jane Burnside, Frazeysburg. Senior; Education; Zeta Tau Alpha.

Helen Campbell, Barnesville. Senior; Arts and Science; Phi Chi Delta; Eta Sigma Phi; Y.W.C.A.; Phoenix; Westminster Ccouncil; Women's League; L'Alliance Francaise; Tau Kappa Alpha.

Elizabeth Carnes, Gallipolis. Senior; Education; Miami University; Pi Beta Phi; Senior Women's Council; Basketball; Women's League; Y.W.C.A.

Clark Carroll, Beaver, Pa. Senior; Commerce; Beta Theta Pi; Green and White.

Spencer Charlton, Loraine. Senior; Commerce; Phi Kappa Tau.

Galen Conley, Van Wert. Senior; Commerce.

Randall Connolly, Parkersburk, W. Va. Senior; Arts and Science; Basketball Manager; German Club; Theta Chi.

Charles Copeland, Athens. Senior; Fine Arts; Delta Tau Delta.

Mary Frances Crawford, Woodsfield. Senior; Arts; Y.W.C.A.; Phi Chi Delta.

Mary Jane Curtiss, Mansfield. Senior; Education; Kappa Phi; Y.W.C.A.; University Glee Club; Kindergarten Primary Club; Pi Theta; Kappa Delta Pi; Senior Women's Council.

Marian Danik, Pittsburgh, Pa. Senior; Education· Campus Affairs Committee; Y.W.C.A.; Women's League Music Education Club; University Choir; University Orchestra.

Carol Darst, Athens. Senior; Education.

Paul Davis, Oak Hill. Senior; Commerce; L'Alliance Francaise; Men's Glee Club; Westminster Fellowship.

Wanda DeToffol, Youngstown. Senior; Education; Lamplighter; Athena; Ohioan; Photography Club; Women's League Representative; Senior Women's Council.

Clarence Dew, Corning. Senior; Arts; Interfraternity Council; Senior Ball Committee; Interfraternity Ball Committee; Delta Pi Alpha; Men's Selection Board; Phi Delta Theta.

Winifred Dinsmoor, Marietta. Senior; Arts and Science; Zeta Tau Alpha; Y.W.C.A.; Tau Kappa Alpha; Phoenix; Cresset; Women's Intercollegiate Debate Team; Pan-Hellenic Council; Senior Women's Council; Cosmopolitan Club; L'Alliance Francaise.

Alice Mae Dodge, Warren. Senior; Education; Playshop; Chi Omega; Junior Prom Committee; Senior Ball Committee; Y.W.C.A; Senior Pan Hellenic Representative; Women's League.

Rosemary Doran, Geneva. Senior; Arts; Y.W.C.A.; Athena; Alpha Gamma Delta; Junior Prom Committee; Cresset; Phoenix; Senior Women's Council; W.A.A.; Playshop; Women's Selection Board.

Helen Dunham, Kalmamazoo, Mich. Senior; Education; Kalamazoo College; Athena Staff; Y.W.C.A.; Home Economics Club; Play Shop; Senior Women's Council; Chi Omega.

Claire Dunn, Martin. Senior; Education; Football; Varsity O Club; Delta Pi Alpha; Hygeia; Phi Tau Theta; Theta Chi; Physical Education Circus Committee.

Robert Dvorsky, Manor, Pa. Senior Commerce; Freshman Track; Varsity Track; Intramural Sports.

Clara Mae Eisele, Marion. Senior; Education; Theta Upsilon; Sigma Alpha Iota; Kappa Phi; Senior Women's Council; University Choir· University Orchestra; Women's Glee Club; Music Club; Y.W.C.A.; Pan Hellenic Council.

Helen Erskine, Chillicothe. Senior; Education; Music Education Club.

Harris Farmer, Danville. Senior A.B. Commerce.

Robert Fehlman, Canton. Senior; Commerce; Torch; J Club; Cheerleader; Ohioan; Green and White; Freshman Basketball; Beta Theta Pi.

Ruth Fetzer, Wooster. Senior; Arts and Sciences; Phi Chi Delta; Chemistry Club; Symphony Orchestra.

Alice Fletcher, Painesville. Senior; Education; Alpha Kappa Delta; Phi Upsilon Omicron; Home Economics Club; Tau Kappa Alpha; Alpha Delta Pi.

Betty Funk, Geneva. Senior; Fine Arts; Alpha Gamma Delta; Pheonix; Y.W.C.A. Cabinet; University Choir; Pan Hellenic Council.

Donald Gardner, Mansfield. Senior; Arts and Science; Phi Tau Theta; Psi Chi; Pre-Law Club.

Velma Geary, Harrisonville. Senior· Education. Pi Beta Phi; Sigma Alpha ota; Glee Club; University Choir; Senior Women's Council; Music Education Club.

Robert Gee, Kinsman. Senior; Education; Tusculum College; Green and White; Band; Athena; Delta Tau Delta; Kappa Kappa Psi.

Frances Gensley, Lakewood. Senior; Commerce; Green and White; Senior Women's Council; Women's League Senate.

Floyd Gibson, Quaker City. Senior; Commerce; Phi Tau Theta; Green and White; Wesley Foundation; Wesley Players.

Alyce Giering, Poland Senior; Education; Y.W.C.A.; W.A.A. Varsity O Club; Hygeia Club; Alpha Xi Delta.

Ulah Gilmore, Galion. Senior; Education; Symphony Orchestra; University Choir; Kappa Delta Pi; University String Quartette; Music Education Club.

Clara Goodlive, New Straitsville. Senior· Education; Music Club;

Gene Gordon, New Lexington. Senior; Education; Kappa Phi; Music Education Club; Women's Glee Club; Sigma Alpha Iota; Wesley Foundation Council; Wesley Players.

Dwight Greer, Greer. Senior; Education; Phi Tau Theta; Geography Club; Music Education Club; Natural Science Club.

Carolyn Guerra, Millfield. Senior; Education; Phi Upsilon Omicron; Home Economics Club.

Joe Guerra, Millfield. Senior; Edution; Delta Pi Alpha; Varsity O; Industrial Arts Club; Football.

Daniel Gutter, Cleveland. Senior; Band; Brass Quartet; Baseball; Phi Mu Alpha.

Stan Guzewicz, Perth Amboy, N. J. Applied Science.

Warren E. Hacker, Dayton. Senior; University Band; Beta Theta Pi; Torch; President of the Men's Union; Campus Affairs Committee; Phi Beta Kappa; Philosophy Club; Who's Who in American Universities and Colleges.

Erma Ethel Havlicek, Dillonvale. Senior; Education; L'Alliance Francaise; Y.W.C.A.

Thomas R. Hays, Parkersburg, W. Va. Senior; Applied Science; Blue Key; Cosmopolitan Club; Pi Epsilon Mu; Radio Club; Interfraternity Council.

Harold Heitzman, Shelby. Senior; Education; Industrial Arts Club; Hygiea Club; Delta Pi Alpha.

Ruth Jean Henderson, Smithfield. Senior; Education; Phi Mu; W.A.A.; Dance Club; Hygiea Club.

Anna Isabelle Henry, Junction City. Senior; Education; Kappa Phi; Wesley Foundation Council; Home Economics Club.

Mary Herron, Monongahela, Penna. Senior; Journalism; Sigma Rho; Newsphoto Club; Y.W.C.A.; Playshop; French Choir; Episcopal Club; Green and White.

Frances M. Hill, Massillon. Senior; Fine Arts; Zeta Tau Alpha; Cresset; Eta Sigma Phi; L'Alliance Francaise; Kappa Phi; Y.W.C.A.; Senior Women's Council.

Betty C. Holdren, Little Hocking. Senior; Alpha Xi Dleta; Women's Glee Club; Sigma Alpha Iota; Music Education Club; Y.W.C.A.; Fine Arts.

Sue Holman, Shaker Heights. Senior; Education; Zeta Tau Alpha; Kappa Phi; Green and White; L'Alliance Francaise; Intermural Debate; Women's Athletic Association; Wesley Players.

Howard Tullis Hulburt, Painesville. Senior; Applied Science; Allegheny Club; Pi Epsilon Mu; American Institute of Electrical Engineers.

Charles A. Humphrey, Columbus. Senior; Commerce; Football; Track.

Marcella K. Hyde, Clarksburg. Senior; Arts and Sciences; Kappa Delta Pi; Psi Chi; Quill Club; Y.W.C.A.; Westminster Fellowship.

Alan James, Athens. Senior; Commerce; Green and White; Glee Club; Theta Chi.

Freeman Jones, Jackson. Senior; Arts and Sciences; Delta Tau Delta; Chemistry Society.

Juanita Jones, Chauncey. Senior; Education.

Paul K'Burg, Wooster. Senior; Arts and Sciences; Chemistry Society.

William Kane, Youngstown. Senior; Arts and Sciences.

Theodore Kaplysh, Cleveland. Senior; Commerce; Tau Kappa Epsilon; Sigma Delta Chi; Photography Club; Band; Glee Club; Varsity Football; Varsity Baseball.

Eleanor Karr, Syracuse. Senior; Education; Pi Beta Phi; Kappa Delta Pi; Psi Chi; Kindergarten-Primary Club; Cresset; Y.W.C.A. Sub-Cabinet; Y.W.C.A. Cabinet.

Ray Keesey, Cadiz. Senior; Arts and Sciences; Varsity Debate; Varsity Oratory; Wesley Foundation; Wesley Players; Phi Tau Theta; Tau Kappa Alpha; Philosophy Club; Pre-Law Club; Winner Third Place State Peace Oratorical Contest; Men's Union Activity Board; Junior Prom Committee; Senior Ball Committee; Torch; Campus Affairs Committee.

Louise Kelley, Athens. Senior; Education; Theta Upsilon; Kappa Phi; Y.W.C.A.; W.A.A.; Women's Glee Club.

Earl Kelly, Athens. Senior; Education; L'Alliance Francaise; Kappa Delta Pi.

Pauline Kendall, Salem. Senior; Education.

Eleanor Kent, South Bend, Ind. Senior; Arts and Sciences; Dance Club; Alpha Kappa Delta.

Agnes Kilpatrick, Athens. Senior; Commerce; Kappa Phi; W.A.A.; Dolphin Club.

Amy Kingsland, Pomeroy. Senior; Arts and Sciences; German Club; Pi Beta Phi; Women's League; Hispanic Club Choir; Y.W.C.A.

Dorothy Latham, Freeport. Senior; Arts and Sciences; Y.W.C.A.; Senior Women's Council; Home Economics Club; Phi Mu.

Gail Lawrence, Athens. Senior; Education.

Dorothy Lawrey, Cleveland Heights. Senior; Arts and Sciences; Chi Omega; Delta Phi Delta; Playshop; Y. W. C. A.; Sub-Cabinet; Cabinet; Philosophy Club; Athena; Phoenix; Pan Hellenic Council; Senior Women's Council.

Mildred Leach, Parkersburg, W. Va. Senior; Education; Spanish Club; Y.W.C.A.

Leonard Leopold, Cleveland. Senior; Journalism; Phi Epsilon Pi; Green and White. Campus Activities Board.

Martin Londergan, London. Senior; Graduate Student; Philosophy Club; Chemistry Club; Varsity Baseball; Varsity O Club.

Martha Lowry, Jefferson. Senior; Fine Arts; Y.W.C.A.; Howard Hall House Council; Pi Beta Phi; German Club; French Club; Senior Women's Council.

John Ludden, Athens. Senior; Applied Science; A.I.E.E.; Phi Epsilon Mu.

Mary McCaughtry, Niles. Senior; Applied Science; Home Economics Club; Senior Women's Council; Hiram College.

Betty McClure, Athens. Senior; Liberal Arts; Alpha Xi Delta; Sigma Alpha Iota; Cresset; Y.W.C.A. Cabinet; Senior Women's Council; Glee Club; Women's League; Wesley Foundation Council.

Ruth McCullough, The Plains. Senior; Arts and Science; Wesley Players; L'Alliance Francaise.

Mary McCune, Athens. Senior; Education; Pi Beta Phi; Playshop; Y.W.C.A.; Delta Phi Delta; Kappa Beta; Senior Women's Council.

Harriet McGrath, Lakewood. Senior; Education; Y.W.C.A.; Kindergarten Primary Club; Senior Women's Council.

Jean McNeill, Athens. Senior; Arts and Science; Vassar; University of Hawaii; Pi Beta Phi; L'Alliance Francaise; Women's Rifle Team; W.A.A.; Y.W.C.A.

Lucille Mallett, Lewisville. Senior; Commerce; Kappa Delta Pi; L'Alliance Francaise.

Russell Mathias, Tuscarawas. Senior; Education.

Freda Matthaes, Derby. Senior; Education; Kappa Phi; Wesley Foundation Council; Y.W.C.A.

Clarence Matthews, Fredericksburg. Senior; Arts and Science; A.I.E.E.; Radio Club; Phi Sigma Upsilon; Sigma Pi Sigma.

Jacque May, Van Wert. Senior; Commerce.

John Milgate, Junction City. Senior; Commerce.

Helen Miller, Toledo. Senior; Commerce; Alpha Xi Delta; Cresset; Phoenix; Pan Hellenic Council; Committee on Publications; Y.W.C.A.; Alpha Delta Pi Scholarship Award.

Phyllis Moench, Youngstown. Senior. Arts and Science.

Mary Ellen Moore, Cambridge. Senior. Commerce; Glee Club; Y.W.C.A.; Pi Beta Phi; Senior Women's Council.

Virginia Moore, Logan. Senior; Education; Alpha Gamma Delta; Y.W.C.A.; Playshop; W.A.A.

Marie Morgan, Ironton. Senior; Education; W.A.A.; A.R.C. Lice Saving Eexaminer; Psi Chi.

Harlan Nelson, Delmar, Del. Senior; Educataion; Delta Tau Delta; Varsity O.

George Nickles, Barnesville. Senior; Education; Phi Mu Alpha; Music Education Club; University Orchestra; University Band.

Marjorie Osborne, Youngstown. Senior; Education; Kent State University; Phi Chi Delta; Alpha Delta Pi.

John Painter, Van Wert. Senior; Commerce; Beta Theta Pi; University Choir; Men's Glee Club; Philosophy Club; Phi Mu Alpha.

Henry Palmieri, Elmira, N. Y. Senior; Education; Football, Track; Phi Kappa; Alpha Kappa Delta; Psi Chi.

Leona Paltrowitz, Elmira, N. Y. Senior; Education; Cresset; Y.W.C.A.; W.A.A.; Varsity O; Dance Club; Alpha Kappa Delta; L'Alliance Francaise; Junior Prom Committee; Senior Ball Committee.

Clarence Phillips, Gallipolis. Senior; Education.

Wilbur Pike, Euclid. Senior; Commerce; Band; Track.

Helen Piper, St. Clairsville. Senior; Education; Y.W.C.A.; Pan Hellenic Council; Senior Women's Council; Home Economics Club; Phi Mu.

Gretchen Plum, Ashville. Senior; Education; Sigma Alpha Iota; Kappa Phi; University Choir; Women's Glee Club; Alpha Xi Delta; Women's League; Music Education Slub; Y.W.C.A.; Senior Women's Council.

William Pohler, Marion. Senior; Commerce; Junior Intramural Manager; J Club; Sigma Pi.

Harry Provost, Oakdale, Pa. Senior; Education; Football; Industrial Arts Club; Epsilon Pi Tau; Westminister Fellowship; Intramural Sports.

Anna Reger, Clarksburg, W. Va. Senior; Education; Sigma Alpha Iota; Phi Chi Delta; Senior Women's Council; Y.W.C.A.; Music Education Club; Glee Club; Salem College.

Marianna Richards, Rio Grande. Senior; Education; Rio Grande College.

George Ridgeway, Jackson. Senior; Arts and Science; Band; Glee Club; Track; Westminister Fellowship; Dramatics Club; Westminister Choir; Wesley Foundation; Phi Tau Theta; Kappa Kappa Psi.

James Roach, Athens. Senior; Education; Torch; J Club; Blue Key; Psi Chi; Book Lover's Club; Varsity Tennis Team; Editor of Athena 1936; Delta Tau Delta.

Lawrence Robone, Cleveland. Senior; Arts and Sciences; Intramural Boxing and Wrestling.

Carl Ross, West Lafayette. Senior; Education; Kappa Delta Pi; Melting Pot.

Betty Russell, Macksburg. Senior; Journalism; Sigma Rho.

Lucille Schuell, South Bend, Ind. Senior; Arts and Sciences; English Club; French Club; Y.W.C.A.; Playshop; Athena.

Robert Schmid, Cleveland. Senior; Arts and Sciences; Green and White; J Club; Campus Activities Board; Blue Key.

Vera Scholl, Bremen. Senior; Arts and Sciences; Alpha Zi Delta; Women's League.

Helen Scurlock, Jackson. Senior; Education; Sigma Alpha Iota; Alpha Xi Delta; Kappa Phi; Women's Glee Club; Y.W.C.A. Sub-Cabinet; School Music Club; Senior Women's Council; Campus Orchestra; Reserve Dance Club; Wesley Foundation.

Donald Shafer, Nelsonville. Senior; Education; Varsity Basketball; Delta Pi Alpha; J Club; Glee Club; Phi Delta Theta.

Clifford Shafer, Chauncey. Senior; Commerce.

Alda Shaw, Youngstown. Senior; Education; Sigma Alpha Iota; Music Club.

Charles Shaw, Galion. Senior; Commerce; Theta Chi; Drollities; Interfraternity Council; Freshman Track Manager; Football.

John Sherman, Grosse Pointe, Mich. Senior; Commerce; Band; Glee Club; Choir; Beta Theta Pi; Phi Mu Alpha.

Everett Shingleton, East Liverpool. Senior; Commerce; Varsity Basketball; Varsity O Association; Sigma Pi.

Bradley Slack, Rocky River. Senior; Arts and Sciences; Delta Tau Delta; Junior Prom Committee; Green and White; Ohioan.

George Smythe, Uhrichsville. Senior; Commerce; Beta Theta Pi; University Choir.

Carolyn Snow, Waukegan, Ill. Senior; Arts and Sciences; Women's League; Senior Women's Council; Sigma Rho; Psi Chi; Ohioan; Green and White; Chi Omega; Alpha Kappa Delta; Y.W.C.A.

Cheslea Stapleton, Parkersburg, W. Va. Senior; Fine Arts; Music Education Club; University Choir; Y.W.C.A. Sub- Cabinet; Sigma Alpha Iota; Senior Women's Council Women's League; Y.W.C.A.; Phi Beta Phi.

Charles Stertzbach, Louisville, Ky. Senior; Arts and Sciences; Theta Chi.

Adrian Stilson, Youngstown. Senior; Fine Arts; Pi Tau Theta; Phi Chi.

Lillian Stocker, Twinsburg. Senior; Applied Sciences; Phi Upsilon Omicron; Phi Chi Delta; Home Economics Club; Y.W.C.A.

Robert Stockstill, Sidney. Senior; Commerce; De Pauw University.

James Swackhamer, Bexley. Senior; Commerce; Sigma Pi.

Marion Tissot, East Cleveland. Senior; Education; Alpha Xi Delta; Women's Athletic Association; Senior Women's Council; Junior Prom Committee; Senior Ball Committee; Honorary Drum Major; Dolphin Club.

Mary Thomas, Tiltonville. Senior; Education; Phi Mu; Music Education Club; Y.W.C.A.

Andrew Tomochick, Mingo Junction. Senior; Commerce; Westminister Fellowship; Cosmopolitan Club;

Ralph Van Fosson, Trinway. Senior; Commerce; Tau Kappa Epsilon; Democratic Club.

Betty Wagner, Lakewood. Senior; Education; Theta Upsilon; Hygeia; W.A.A.; Dolphin Club.

Lelah Warren, Athens. Senior; Education Club; Ohio University Symphony Orchestra.

Mary Lou Wente, Hamilton. Senior; Commerce; Alpha Delta Pi; Sigma Alpha Iota; Y.W.C.A.; W.A.A.

Robert Whitaker, Jackson. Senior; Fine Arts; Band; Orchestra; Choir; Playshop.

James T. Whitehill, Meadville, Pa. Senior; Commerce; Delta Tau Delta; Athena Editor; Ohioan; Torch; Playshop.

Natalie Whiting, New York City. Senior; Arts and Sciences; Phi Chi Delta; Choregi; French Club; Westminister Fellowship Council; Quill Club; English Club; Psi Chi.

Boris Wolley, Athens. Senior; Arts and Sciences; Beta Theta Pi; German Club; Intramural Debate.

Helen Wood, Marion. Senior; Education; Alpha Xi Delta.

Arthur Young, Pittsburgh, Pa. Senior; Education; Tau Kappa Epsilon; Basketball Manager; Industrial Arts Club; Epsilon Pi Tau.

Raymond Young, Athens. Senior; Applied Science; Pi Epsilon Mu; Radio Club; Phi Tau Theta; Wesley Players; Wesley Foundation; A.I.E.E.

Juniors

Alfred Abdoo, Genoa. Junior; Arts and Science; Athena; Photography Club.

James Blackburn, Otway. Junior; Liberal Arts; Westminster Fellowship Council; Pi Chi Epsilon; Kappa Kappa Psi; University Band.

Jerre Blair, Jr., Elmira, N. Y. Junior; Commerce; Hygiene Club; J Club; Ohioan; Phi Delta Theta.

Alva Brudwick, Akron. Junior; Education; Alpha Xi Delta; Home Economics Club; W.A.A.; Athena; Y.W.C.A.; Women's League; Play Shop; Spanish Club; Kappa Phi.

Fred Crouch, Jr., Canton. Junior; Commerce; Beta Theta Pi; Ohioan; Green and White; J Club; Interfraternity Council.

Magdalene Filipsin, Youngstown. Junior; Arts and Science; Women's League Senate; Y.W.C.A.; English Club; Cosmopolitan Club.

Olive Fisher, Cleveland. Junior; Education; Y.W.C.A.; University Choir; Kappa Phi; Hispanic Club.

Ruth Fisher, Pittsburgh, Pa. Junior; Education; Y.W.C.A.

James Haehnlen, Zanesville. Junior; Commerce.

Margaret Hamilton, Conneaut. Junior; Education; Y.W.C.A.

Geneva Harris, Grantsville, W. Va. Junior; Education; Music Education Club; Women's Glee Club.

Edgar Hill, Cleveland. Junior; Commerce; Sigma Pi; Junior Intramural Manager; J Club; Green and White; Junior Prom Committee; Athena; Ohioan.

Mary Margaret Hughes, Steubenville. Junior; Education; Alpha Delta Pi; Tau Kappa Alpha; Y.W.C.A.

Genevieve James, Athens. Junior; Education; Choregie; Y.W.C.A.

James Jenkins, Jackson. Junior Commerce.

Wayne Jones, Gallipolis. Junior; Commerce.

Andrew Magulas, Youngstown. Junior; Commerce; Beta Theta Pi; Football Manager; Track; University Choir Men's Glee Club; Phi Mu Alpha; Ohio Club; Drollities.

George Main, Delaware. Junior; Commerce; Sigma Pi; Athena; J Club.

John Mazurki, Short Hills, N. J. Junior; Commerce; Athena; Phi Kappa.

Albert Miller, Steubenville. Junior; Arts; Pre Law Club; Play Shop; Track.

Helen Myers, Youngstown. Junior; Commerce.

Ruth Meyers, Dayton. Junior; Arts and Science; Alpha Delta Pi; Sigma Alpha Iota; Spanish Club; Y.W.C.A.

Violet Patton, Bellevue. Junior; Education; Delta Phi Delta; Y.W.C.A.

Ruth Perry, Granville. Junior; Education; Alpha Delta Pi; Alpha Phi Alpha.

Edwin Rall, Jr., Grosse Pointe, Mich. Commerce; Freshman Basketball Manager; Freshman Track Team; Green and White; Ohioan; Beta Theta Pi; Phi Mu Alpha; Glee Club.

Robert Rockey, Lancaster. Junior; Phi Mu Alpha; University Band; Symphony Orchestra; Book Lover's Club; University Choir; O-Yo Orchestra; Music Club.

Kenneth Rogers, Lorain. Junior; Commerce; Sigma Pi; Green and White; Glee Club; University Choir; Phi Mu Alpha.

Reuben Rothermel, Athens. Junior; Arts and Science; University Band;; Delta Phi Delta; Westminster Fellowship.

Richard Selleck, Cleveland Hghts. Junior; Arts and Science; Kappa Kappa Psi; Radio Club; A.I.E.E.; Pi Chi Epsilon; Westminster Fellowship.

Doris Siegfried, Hopedale. Junior; Education; Zeta Tau Alpha; Sigma Alpha Iota; Phi Chi Delta; University Choir; Women's Glee Club; Music Education Club; Y.W.C.A.; Women's League Senate; Phoenix; Westminster Council; Westminster Choir.

Charlotte Stone, Belpre. Junior; Education; Green and White; W.A.A.; Quill Club; Y.W.C.A.

Janette Thompson, Amesville. Junior Commerce.

Maurice Whitcum, Marion. Junior; Commerce; Campus Activities Board.

Eileen Wilson, Nelsonville. Junior; Commerce; Athena Staff; Women's Glee Club.

La Verne Woolenweber, Wheeling, W. Va. Junior; Commerce; Bethany College.

Edward Wright, Cleveland. Junior; Commerce; Beta Theta Pi; President of Junior Class; Delta Pi Alpha; Football Manager; J Club; Green and White; Swimming Team; Freshman Track.

Sophs

Harry Avnet, Brooklyn, N. Y. Sophomore; Arts Sciences; Phi Eta Sigma; DerDeutche Verein.

Lawrence Bard, Bryan. Sophomore; Applied Sciences; Radio Club.

Stewart Barnes, Newark. Sophomore; Commerce; Sigma Pi; Athena.

John Beicher, Marion. Sophomore; Commerce; Athena; Intramural Manager; Sigma Pi.

Joe Blankenship, New Straitsville. Sophomore; Education; Band; Phi Mu Alpha; Kappa Kappa Psi; Music Education Club.

Kathryn Brookman, Charleston, W. Va. Sophomore; Education.

Jane Brunny, Portsmouth. Sopho; more; Education.

Florence Bunn, Rochester, N. Y. Sophomore; Arts and Sciences; Hispanic Club.

Harold Carlisle, Marion. Sophomore; Arts and Sciences; Sigma Pi; Men's Glee Club; Varsity Quartet; University Choir; Freshman Intramural Manager; Phi Mu Alpha.

Paul Carpenter, Summerfield. Sophomore; Education; Lamda Chi Alpha; Varsity Wrestling.

Paul Christman, Lewisville. Sophomore; Education.

Forrest Corn, Ironton. Sophomore; Arts and Sciences; Phi Eta Sigma; Der Deutsch Verein; Pre—Law Debate; Freshman Baseball Manager.

Genevieve Curtis, Midland, Penna. Sophomore; Commerce; Y.W.C.A.

Essie Cusick, Tiltonsville. Sophomore; Education; W.A.A.

Edward Dunn, Portsmouth, Va. Sophomore; Arts and Sciences; Westminister Fellowship; Pi Chi Epsilon; Phi Eta Sigma; L'Alliance Francaise; Cosmopolitan Club.

Ruth Ebenhack, Chillicothe. Sophomore; Education; Y.W.C.A.

John Enyeart, Dayton. Sophomore; Commerce; Hispanic Club; Theta Chi; Athena; Green and White.

Walter Etsinger, Bucyrus. Sophomore; Arts and Sciences; Green and White; German Club; Phi Tau Theta.

Margarette Faulstick, Portsmouth. Sophomore; Education; Y.W.C.A.; W.A.A.; Wesley Foundation Orchestra; Reserve Dance Club.

Gordon Gilbert, Bellevue. Sophomore; Commerce; University Choir; Athena Staff; Delta Tau Delta; Ohioan.

Margaret Hallock, Cleveland. Sophomore; Education; Kappa Beta; W.A.A.; Y.W.C.A.; Home Economics Club.

Esther Hamilton, Plymouth. Sophomore; Education; Y.W.C.A.

Clarence Hayes, Canton. Sophomore; Education.

Jack Heslop, Akron. Sophomore; University College; Delta Tau Delta.

Anna Hutchinson, New Athens. Sophomore; Education; Y.W.C.A.; Kappa Phi; W.A.A.

Martha Jones, Prospect. Sophomore; Education; W.A.A.; Kindergarten-Primary Club.

Helen Kahler, Massillon. Sophomore; Education; W.A.A.; Y.W.C.A.; Women's Glee Club.

Theodore Kaplan, Kings Park, N. Y. Sophomore; Education; Phi Epsilon Pi.

Jean Kimball, Middletown. Sophomore; Education; Pi Beta Phi; Sub-Cabinet, Y.W.C.A.

Dorothy Krum, Erie, Pa. Sophomore; Education; Alpha Gamma Delta.

Virginia McCord, Ashville. Sophomore; Education; Kappa Phi; W.A.A.

Mary Jean McCormick, Mansfield. Sophomore; Education; Y.W.C.A.; Kindergarten Primary Club.

Kathryn Matthews, Martinsburg. Sophomore; Education.

Louise Maul, Chillicothe. Sophomore. Education; W.A.A.; Kindergarten Primary Club.

Geraldine Morgan, Thurman. Sophomore; Education; W.A.A.

Philip Nelson, Cleveland. Sophomore; Commerce; Sigma Pi.

Tony Orecchio, Corning. Sophomore. Education.

Helen Polanski, Mineral Ridge. Sophomore; Education.

Therlyn Reese, Brewster. Sophomore; Commerce; Green and White; Track Manager.

Dorothy Raver, Canal Winchester. Sophomore; Education; W.A.A.

Robert Reider, Oak Harbor. Sophomore; Commerce; Sigma Pi; Green and White; Athena Business Staff; Student Public Relations Committee; Democratic Club.

Eloise Rittmaier, Brewster. Sophomore; University College; Alpha Gamma Delta.

Mary Grace Robbins, Niles. Sophomore. Fine Arts; Pi Beta Phi.

Anna Robinson, Findlay. Sophomore; Education; Y.W.C.A.; Dance Club; W.A.A.

Beulah Rothwell, Portsmouth. Sophomore; Education; Playshop; Kappa Phi; Y.W.C.A.

Wilmer Schlotterbeck, New Carlisle. Sophomore; Arts and Science; Beta Theta Pi; Phi Eta Sigma; Band; Radio Club.

Raymond Schwenke, Logan. Sophomore; Arts and Sciences; Beta Theta Pi; Tau Kappa Alpha; Pre-Law Club.

Betty Seward, Elyria. Sophomore; Commerce; Women's League; Ohioan Business Staff; W.A.A.; Y.W.C.A.

William Silas, Dayton. Sophomore; Commerce; Ohioan Staff; Hygeia Club; Concert Band; German Club; Phi Delta Theta.

Wayne Squires, South Zanesville. Sophomore; Education; University Band; Bethany College, West Virginia.

Lulu Stallings, Summerfield. Sophomore; Education; Y.W.C.A.

Charles Standen, Lorain. Sophomore; Commerce; Sigma Pi; Athena; Intermural Manager; Glee Club.

Jeannette Steber, Spencer, W. Va. Sophomore; Commerce; Phi Chi Delta; Baptist Student Club.

Barbara Steenrod, Nelsonville Sophomore; Commerce; Alpha Xi Delta.

Virginia Stevens, Conneaut. Sophomore; Education; Kappa Phi; Hispanic Club; Y.W.C.A.; Women's Glee Club.

Rose Marie Stirzaker, Elyria. Sophomore; Education; Alpha Delta Pi; W.A.A.; Y.W.C.A.; Kindergarten-Primary Club; Hispanic Club; Athena Staff; Playshop.

Ruth Stoneburner, Stockport. Sophomore; Education.

Berdina Strous, Wellston. Sophomore; Commerce; Theta Upsilon; Kappa Phi; Y.W.C.A. Sub-Cabinet; W.A.A.; Classical Club; Phliosophy Club.

Francis Wehr, Bellevue. Sophomore; Arts and Science; Green and White Business Staff; Athena Editorial Staff; Delta Tau Delta; Ohio University Swimming Team.

Martha L. Zehring, Miamisburg. Sophomore; Fine Arts; Chi Omega; Glee Club; Y.W.C.A. Sub-Cabinet.

Fr sh

Jean Andrews, Shaker Heights. Freshman; Education; Playshop; Women's Glee Club; W.A.A.; Y.W.C.A.; Green and White.

Carlton Asher, Lima. Freshman; University College; Phi Delta Theta; L'Alliance Francaise; Green and White; Rifle Team.

William Benkert, Piqua. Freshman; University College; Sigma Pi; Green and White; Freshman Baseball Manager.

Martha Boyd, Lakewood. Freshman; University College; W.A.A.; Y.W.C.A.; Kappa Phi.

Hannah Brienza, Flushing. Freshman; Education; W.A.A.

Beth Cable, Athens. Freshman; University College; Zeta Tau Alpha; Y.W.C.A.; Kappa Beta.

Paul Caraway, Warren. Freshman. University College; Phi Tau Theta; Wesleyan Players.

Louis Chaboudy, Portsmouth. Freshman; University College.

Robert Enyeart, Dayton. Freshman; Commerce; Hispanic Club; Ohioan; Athena; Intramural Manager; Fencing; Theta Chi.

Robert Flora, Bellefontaine. Freshman; University College.

Harold Gregg, Belmont. Freshman; University College; R.O.T.C. Rifle Team.

Esther Hammond, Smithfield. Freshman; Education; Varsity Debate; Wesley Players; Y.W.C.A.

Betty Hovis, Canton. Freshman; University College; Y.W.C.A.; Alpha Gamma Delta.

John Kipp, Cleveland. Freshman; University College; Sigma Pi; Freshman Football.

Ruth Kretschmer, Cleveland. Freshman; University College; Y.W.C.A.; Outing Club; W.A.A.

Norman Kuegler, Cleveland. Freshman; Commerce; Beta Theta Pi; Band; Kappa Kappa Phi.

Eli Labosky, Millfield. Freshman; Commerce.

Jeanne Lamoree, Mt. Lebanon, Pa. Freshman; University College; Chi Omega; Athena.

Vivienne Latham, Freeport. Freshman; Arts and Sciences; Phi Mu.

Joseph Lipka, Lorain. Freshman; Commerce; Intermural Debate; Sigma Pi.

Robert Lisk, New Matamoras. Freshman; Arts Sciences.

Bettie McCleary, Martins Ferry. Freshman; University College; Pi Beta Phi.

Aurea McKay, Brilliant. Freshman; Arts and Sciences; Phi Mu.

Ralph Macey, Cleveland. Freshman; Commerce.

Beatrice Morgan, Thurman. Freshman; University College; Women's Athletic Association; Women's League.

Jack Perlman, Brooklyn, N. Y. Freshman; University College; Phi Epsilon Pi.

Eugene Rogers, Newark. Freshman; University College; Delta Tau Delta; Freshman Basketball; Freshman Track.

Isabel Sever, New Philadelphia. Freshman; University College.

Victor Shulman, Cleveland Heights. Freshman; University College.

Max Silver, Youngstown. Freshman; Arts and Sciences; Band; Athena; Freshman Basketball; Pre-Law Club.

Marjory Slingluff, Cambridge. Freshman; Commerce; Pi Beta Phi; Y.W.C.A.; Women's League.

Robert Stone, Belpre. Freshman; Nniversity College.

Lucille Swaim, Athens. Freshman; University College.

Jack Wiegman, E. Cleveland. Freshman; University College; Green and White; Phi Tau Theta; Athena; Playshop; Wesley Foundation.

Dane Woodruff, Hemlock. Freshman; University College.

James Zahm, Oberlin. Freshman; University College.

Division two

SP RTS

1. A winter scene. 2. Aw, go on and play the piano. 3. Ohio historian. 4. And look what she says about me here. 5. Must have snowed last night. 6. Nice day for a walk. 7. Leaving town? 8. Publication men. 9. Hurrying for an 8 o'clock. 10. Wow! what a coat. 11. Innocence. 12. Historian Harris. 13. Future G-women? 14. We're 99 miles from home. 15. Now take this formula here. 16. Spring is here. 17. Oh, my.

1. Let's cut today. 2. An athlete with books? 3. Hi fellows! 4. Why don't you carry her books, you brute. 5. Howard Hall scene. 6. What's your hurry? 7. What, no dates? 8. Going to convo? 9. A senior gives a freshman advice. 10. May we have your autograph, please? 11. Is this pose all right? 12. He might be facing a firing squad. 13. Studious? 14. This weather makes my nose itch.

Bird

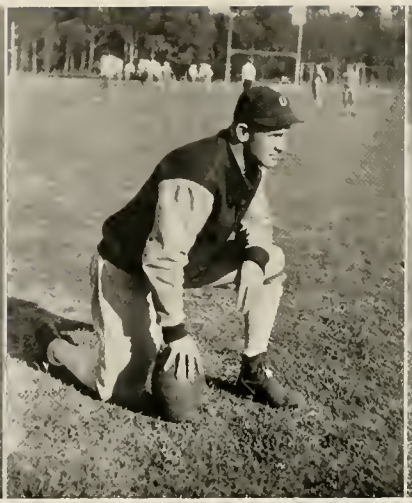

Peden

Grover

Trautwein
Herbert

Under the direction of O. C. Bird, the Department of Health and Physical Education has done much in developing a cooperative and sportsmanship attitude among the men on the Ohio University Campus. "Doc," who received his undergraduate work at Oberlin, in addition to directing the activities of the Department also coaches the tennis team and has charge of inter-collegiate athletics. At the helm of the football and baseball teams we find Don C. Peden, a graduate of the University of Illinois. A brief glance into the records of "Coach's" teams in the past readily reveals Peden's prowess as a builder of teams of note. On the hardwood courts we find the Ohio teams coached by Brandon T. Grover, an Ohio Alumnus recalled to the campus in 1920. "Butch," a devotte of basketball, also acts as end coach and scout to the football team. W. J. "Dutch" Trautwein, a former coach and player at Wittenberg, is line coach of Ohio elevens and director of intramural athletics. W. H. "Bill" Herbert, a graduate of Ohio in 1924, acts as freshman football coach and directs the track team in their conquests on the cinder-paths.

COACHES

Hughes

Olson

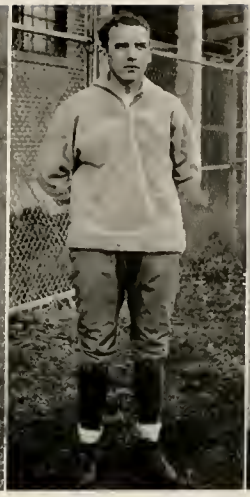

Trepp

Rhodes

Nessley

Promoting cooperation among the men of the campus and fostering new activities, is the field of B. E. "Jerry" Hughes, instructor in Pentathlon and the "Hobby" classes. "Jerry," a graduate of Ohio University, has also done much in promoting men's activities, and his coaching of the swimming team is reflective in itself. Thor Olson, head wrestling coach, is the care-taker of Ohio's athletes in the role of head trainer. Assisting Coach Herbert is J. P. "Joe" Trepp, a graduate of Harvard. Rhodes, a graduate of Ohio in 1929, has been recalled to the Alma Mater to serve as an instructor in the department. Nessley, who came to us from Dennison, is also an instructor.

Prompted by the love of sports, we find a group of individuals, referred to as the managers, volunteering their services to attending the many wants and needs of the teams. In this group we find Leonard Leopold, William Farrell, James Swackhamer, Bruce Bower, and Irving Fain. The task of leading and organizing group cheering was very ably handled by Bob Fehlman and his assistants, "Doc" Newman, "Curly" Bysor, Don Hammell, and Bob Engle.

MANAGERS
CHEER LEADERS

ASSISTANTS

Following the undefeated, untied record of the team of 1935, Coach Don Peden was faced with a task in filling the gaps caused by the loss of thirteen letter men. In the opening game with Purdue, Ohio was badly outclassed and suffered the worst defeat in the history of Peden's coaching the Bobcats. On the second Saturday following we saw an entirely different team hold the formidable Thundering Herd of Marshall to a tie and thus keep the record of no defeats in the stadium unmarred. During the remainder of the season this new machine took Kent State, Cincinnati, Ohio Wesleyan, Dayton, and John Carroll in its stride, suffering defeat only at the hands of the strong Miami eleven. However, with the tie of Miami by Cincinnati on Thanksgiving, Ohio took her place as co-champions in sharing the Buckeye Conference title with Miami.

SEASON RESULTS

Opponents		Ohio
Purdue	47	0
Marshall	13	13
Kent State	0	6
Miami	3	0
Cincinnati	7	10
Dayton	6	10
Ohio Wesleyan	0	7
John Carroll	0	21

The above photo shows Ohio carrying the ball in a tandem smash off right tackle. Notice the fine blocking resulting in the widening hole at tackle. The lower photo shows an unusual tackle. Presumably the play was scheduled to be a line buck. Number forty-four was the man the interference failed to take out.

"Woody" Wills, all-Ohio for two of his three letter winning years at Ohio and the best place-kicker to wear the Green and White.

Dick Irelan, a brilliant end, also a three year man who leaves a position hard to fill.

"Ducky" Dunn — stocky pile-driving fullback—only five eight in height but a giant on defense.

Danny Donofrio, a fast, hard-driving guard, was the key-man of the Bobcat line. On offense, he pulled out to lead the interference.

Len Janiak, a giant half-back, was the Sophomore blocking sensation. Len was also invaluable in defensive play.

Mat Ivary, saw plenty of service at center and proved himself to be a fine defensive aid in backing up the line.

The top photo shows excellent blocking to cover up the rear of a reverse. The photo also shows holding an Ohio man attempting to block number thirty-four. The lower photo shows a pile-up at the finish of a line smash. The lengthy spread of the pile indicated that Ohio gained considerable ground on the play.

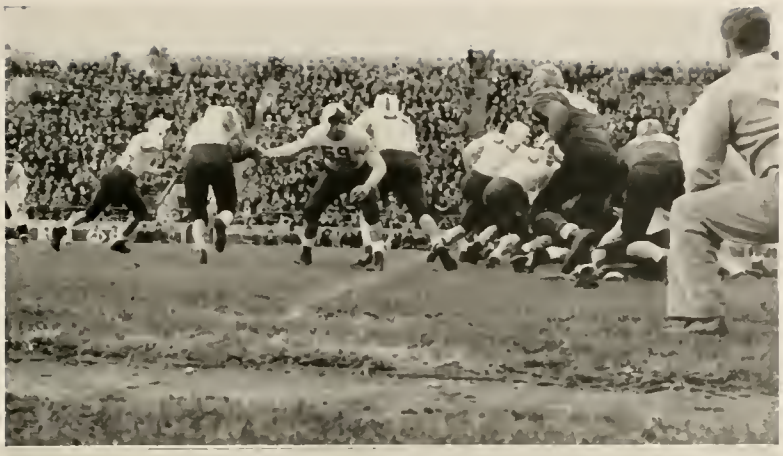

Perfect execution of plays and fine blocking are exemplified by these two photographs of the Bobcats in action. In the above, "Woody" Wills is seen handling the ball at the start of a reverse around left end. In the lower photograph, Johnny Chernitski is cutting back after a wide end run in an effort to get in the open.

Johnny Chernitski. All-Ohio half-back in his Sophomore year, played plenty of half-back for the Bobcats as a second-year man.

"Monk" Montgomery—pint-sized first-string quarterback, was the spearhead of the Bobcat offense, and invincible on defense.

Stan Iwucz was one big reason why the Bobcats tied for the Buckeye championship. Stan performed brilliantly at guard.

Andy Mruzik, rangy center, broke into the line-up for the first time, this year, became a fixture, and captured all-buckeye honors.

Denver Wood's play at tackle caused the fans to forget Art Lewis. Two hundred pounds of fight, Wood broke up many an off-tackle play.

Paul Wilcox, versatile Sophomore end, was especially adept at snaring passes. Paul took two for touchdowns in the Marshall game.

Top left shows the finish of a smashing line-play. Top right is an excellent example of an open field block. Both photos show Ohio's brilliant line play which characterized the Bobcat offense. The lower photo shows "Woody" Wills, twice All-Ohio fullback, booting one between the cross-bars. Wills educated toe contributed greatly to the Bobcat scoring total.

FOOTBALL

Top left shows Bill Morgan shagging a pass in the Marshall game. Top right shows Johnny Chernitski trying to get in the clear to receive a pass. The lower photo shows "Deacon" Diehl in a wide end run. "Deacon" is well protected in the front with a two-man interference and Stan Iwucz cutting to the right to join them.

Harlan Nelson, senior tackle from Delmar, Delaware, combined fine tackling with smart offensive play to aid the Bobcat's line play.

Mel Platzke, rangy end, a fine pass-receiver and a burwark on defense, showed his opponents a fine example of smashing end-play.

Joe Chizek, Sophomore 230 pound giant tackle, is about as hard to move as a mountain. Joe has plenty of speed for his size.

Completing his seventeenth year as head basketball mentor, Coach Brandon T. "Butch" Grover turned out the greatest team that has ever carried the Green and White on the hardwood court. Opening the season with a squad composed of nine members of last year's squad, including four previous regulars, and two first-year men the Bobcats showed their potentiality in beating the Bliss quintet to the tune of 55 to 20. This, however, was merely the beginning of a twenty-one game schedule which saw Ohio taking eighteen of the contests in stride, suffering defeat only at the hands of Western Reserve, Akron Goodyears, and Marshall, and building up a total aggregate of 830 points to the opponent's 593. In sharing the BAA title with Marshall the Bobcats brought their record to three titles, won or tied, in the six years since the founding of the BAA.

SEASON RESULTS

Opponents	Ohio	Opponents	Ohio
Bliss College 20	55	Dayton 27	35
Glenville State Teachers 40	49	Case 36	45
Marietta 31	40	Ohio Wesleyan 23	43
Western Reserve 43	42	Dayton 18	44
Baldwin Wallace 22	44	Xavier 32	35
Akron Goodyear 32	21	Marshall 32	40
Ohio Wesleyan 29	36	Miami 21	46
Cincinnati 34	39	Marshall 36	33
Miami 23	38	Marietta 17	33
Ohio Wesleyan 31	36	Cincinnati 26	34
		Xavier 20	42

BASKETBALL

Gene Rinta, Ohio's stellar forward, who this year won All-Buckeye rating. **Pete Shingleton**, the only senior on Ohio's crack team—he'll be missed. **Jack Malokas**, All-Buckeye guard — one of the flashiest performers on the team. **Nick Lalich**, All-Buckeye last year—the master of the pivot.

Ohio Hoopsters Play At Delaware Tonight

By Howard Kahn

Ohio Cage Four

Peoples—Sophomore utility man who will see plenty of service in the next two years. **Hartman**—substitute forward, supplies a lot of cool-headed reserve. **"Pug" Hood**—known to every fan in the Buckeye as the flashiest forward on the floor—shifted to guard on occasions. **"Stretch" Grothaus**—substitute center and forward—lot of class.

At the beginning of the 1936 track season, Coach "Bill" Herbert showed signs of being very pessimistic, saying on several occasions that he anticipated nothing better than a medoicre season and possibly worse than that. This pessimism seemed to be well warranted when the Herbertmen were downed in their first two meets by Ohio Wesleyan and Miami in turn. However, in their last dual meet with Cincinnati, the Bobcat thin-vlads showed their supremacy by drubbing the Bearcats to the tune of 93 to 34. In closing the season the Ohio squad traveled to Oxford to engage in the BAA Meet. Although their showing had been none too well in their dual meets, the Bobcats went into this meet with much determination and emerged close on the heels of Miami and Ohio Wesleyan, the two leaders, to take third place in the Buckeye Conference.

SEASON RESULTS

Opponents		Ohio
DUAL MEETS		
Ohio Wesleyan	69½	61½
Miami	83	48
Cincinnati	34	93

BUCKEYE MEET

Miami	66¼
Ohio Wesleyan	62¾
Ohio University	61¼
Cincinnati	28¾
Marshall	5

Dayton — Did not compete

PAUL HALLECK

Completing his first decade as track coach at Ohio University, Coach Bill Herbert had the satisfaction of turning out the greatest track star this institution has seen since the sport was inaugurated here several years ago. That star was none other than big Paul Halleck, all-Buckeye end and champion Green and White weight man. In the pener with Ohio Wesleyan, Paul was outstanding in leading his team-mates on to capture all the points in the weight events. In the following meet, although Ohio suffered a stinging defeat at the hands of Miami, Halleck was again the star of the meet by virtue of his breaking the Ohio Stadium shot put record by almost ten feet. In the Buckeye Meet at Oxford on May 22, Paul showed his usual good form by taking the shot put and also setting a new BAA Record for the discuss with a heave of 149 feet, 10¼ inches. Halleck closed his Buckeye competition by taking first in the discuss in every one of the scheduled meets of the season.

Following the close of Ohio's track schedule Halleck traveled to Indianapolis where he competed in the Central Inter-collegiate Track and Field Meet, and placed in the discuss over some of the best competition in the country. After this he competed in the discuss event in the N.C.A.A. Meet at Chicago where he placed third with a toss of 161 feet, 5⅝ inches. In the National Amateur Athletic Union Meet Halleck took a third with a much shorter heave of 157 feet, 10½ inches thus qualifying for the final tryout for the 1936 United States Olympic Track and Field Team. In the final Olympic try-outs Paul fell short of his previous marks with a toss of 155 feet, 5 inches to take a fourth place just missing qualification for the United States Team. Boiling the whole thing down it may be said that Halleck fell just six inches short of the boat that carried the United States Representatives to the 1936 Olympic Games at Berlin.

In reviewing the stars of the 1936 season Paul Halleck with his remarkable record may be placed as one of the most outstanding athletes that has ever worn the Green and White of Ohio University — typical son of Ohio, and one of her foremost athletes.

Members of the 1936 track team who were awarded letters for the season were: **Kusinskis,** runner; **Peaspanen,** javelin hurler; **Hopkins,** hurdler; **Johnson,** weight man; **Schmid,** runner; **Raysor,** sprinter; **Toppell,** middle-distance runner; **Abel,** dash man; and **Oxley,** hurdler. With the close of the Buckeye Meet at Oxford, Peaspanen, Hopkins, Raysor, Toppell, and Abel hung up their spiked shoes for the last time to close their college track career.

TRACK

With the speed of Mercury, Abel leads the field into the tape to bring another first. Hopkins leads his man by a foot as they strain over the last hurdle for the dash to the tape. Oh, yes, the managers take the hurdles too. Clear of the bar in a high leap. A short run, up and over for another place in the pole vault event.

TRACK

For the first time in the history of the Buckeye Conference, the Ohio University baseballers grabbed a share of the Conference title by ending their season deadlocked with the Bishops of Ohio Wesleyan. In Ohio's opener, the practically all sophomore line-up, although displaying the form of old-timers, divided a double-header with the Ohio State nine. Following a defeat at the hands of Ohio Wesleyan in their next game, the Bobcats came back to demonstrate their real power by decively taking a double-header from the Oberlin nine and continuing with victories over Muskingum and Cincinnati. Following a close defeat from Miami, Ohio began a winning streak which took over Wesleyan, Marietta, Dayton, the Akron Goodyears, Ohio State, Cincinnati, Miami, and Marshall. After being defeated by West Virginia University, the Ohioans took Dayton and Marshall into camp to cinch a share of the Buckeye Title.

SEASON RESULTS

Opponents		Ohio	Opponents		Ohio
Ohio State	7	0	Dayton	2	29
Ohio Wesleyan	7	2	Akron Goodyear	6	13
Oberlin	3	13	Ohio State	13	16
Oberlin	7	8	Cincinnati	4	6
Cincinnati	3	13	Miami	2	4
Miami	6	4	West Virginia Univ.	13	6
Ohio Wesleyan	5	13	West Virginia Univ.	8	4
Marietta	1	11	Marshall	1	4
			Dayton	5	21

"Deacon" Diehl, speedy outfielder and flashy baserunner, has been a mainstay on the Bobcat team for two years. **Bill Jurkovic,** regular outfielder and the most outstanding slugger on the team. "Jurk" also fills in at infield positions on occasions. **George Boehk,** hard hitting and speedy left fielder proved invaluable in aiding the Bobcats to a Buckeye co-championship. **Johnny Malokas,** without a doubt, is the best performing second-baseman in the Buckeye. Malokas is a steady hitter and has driven in over his share of runs with long-distance clouts. The double-play combination of Malokas and Gruber is a pleasure to watch.

BASEBALL

Bill Schmidt, Ohio's mound ace, was a consistent winner, constantly baffling Buckeye opponents with his speed and curves. Bill belied the fact that pitchers can't hit and constantly made good use of his turn at bat. **Burnison,** another graduating star of the Buckeye co-champs, played a heady game as catcher. Although not a long-distance hitter, Don was a consistent batter. **"Hook" Burazio** was one of the Bobcats most effective curve-ball hurlers. **Cameron,** Ohio's first-string catcher, was the spark-plug of the Ohio ball club. A difficult man to pitch to, Fred worked the Buckeye pitchers for many free trips. **Joe Pavia** proved himself invaluable as a utility infielder, playing all positions with ease.

BASEBALL

TENNIS

Last year saw the Ohio tennis team against the strongest competition in its history. The Buckeye Conference for the first time competed in the net sport whole-heartedly. After completing their season in the Buckeye, the team entered into the State Interscholastic Tourney where they suffered a close defeat in the third round.

SEASON RESULTS

Miami 3	Ohio.....3
Marietta 6	Ohio.....1
Wesleyan 3	Ohio.....3
Wesleyan 3	Ohio.....3
Dayton 1	Ohio.....5
Marietta 4	Ohio.....2
Miami 4	Ohio.....2
Marshall 3	Ohio.....2
Marshall 3	Ohio.....3

First Row: Belden, Laskin, Swanick. **Second Row:** Steinhauser, Morris, O. C. Bird, Coach.

WRESTLING

Handicapped by lack of experienced material, the Ohio University Grapplers had a rather disastrous season in which they lost all of their scheduled matches. However, with the showing of Captain Shultz, DeTurk, and Adamczyk, the prospects for the 1937-38 season looks quite hopeful and the wrestlers should make a name for themselves.

SEASON RESULTS

Ohio State .....Lost
Michigan .....Lost
Kenyon .....Lost
Case .....Lost

First Row: Edmund Bijak Leonard Sepetowski, Chester Aramczyk, Hpalmar T. Olson, Clarence Claugus, Paul DeTurk. **Second Row:** Eugene Porozynski, Ray Rinehart, George Shultz — Capt., Paul Carpenter, Edward Sugar, Thor Olson — Coach.

SWIMMING

Although being nosed out by both Cincinnati and Ohio Wesleyan in the first Buckeye Swimming ever held, the Ohio mermen have completed an enviable record for their second year of competitive swimming. The season was climaxed with a trip to Ft. Lauderdale, Florida, where they competed in the Intercollegiate Training Meet.

SEASON RESULTS

Ohio Wesleyan .....Lost
Ohio Wesleyan .....Lost
Western Reserve .....Lost
Akron YMCA .....Lost
Akron YMCA .....Lost
Kent State .....Won
Fenn College .....Won
Fenn College .....Lost

Varsity Members: Joe Roeble, John Weber, Ed Wright, Vic Randel, George Echo, Dan Ludwinski, Ed Zaworski, Joe Shafer, George Augustine, John Knaul, Francis Wehr, Martin Miller, and William Novy.

MINOR SPORTS

1. The Beta's proved themselves master of the gentle art of "Barnyard Golf." Horseshoes to the uninitiated.

Leading the way throughout, the Beta's climaxed a fine basketball season with a victory over the Sigs.

2. With "Maury" Whitcum doing plenty of "Spiking", the Sigs easily won the volleyball championship.

3. The Betas made it "two for two" over the Sigs as their Class B basketball team won the preliminary.

The passing of Bob Engelbeck was outstanding as the Delts annexed the Touch Football championship.

4. Victorious in the eliminations the Beta Theta Pi showed excellent team work to take the Badminton title.

5. Playing the Eastern style, the Phi Eps easily won the Handball championship in a fast tournament.

With Stu Barnes sinking them from all over the court, the Sigs won the Class C basketball title.

6. Plenty of high scores were in evidence as the Alpha Phi Delts won the Intramural bowling championship.

7. A well-balanced Sig team with Pitcher Whitcum as the "king-pin" won the University Playground ball title.

Straight shooters from the Theta Chi lodge showed class to emerge victorious from the archery eliminations.

8. A fine net game aided Phi Kappa's Ryan and Steinhauser to take the University Tennis Title.

INTRA-MURALS

Yeselson, Brown, Hatcher, Spencer, LaTourrette

Ohio University's physical education department for women plays a large part in the college life of each girl. When she enters as a freshman, she is required to take a course in physical education lasting for four semesters. The courses are varied and opportunity is given each girl to find at least one sport which she will be interested in and will follow up. Women's athletics at Ohio assume many varied lines. In the fall the program contains tennis, archery, rifle shooting, hand ball, field hockey, and badminton. In the winter, basketball is the most popular sport. Competition in volley ball and fencing is also carried on. The swimming pool is also used with classes in beginning swimming, life-saving, and diving occupying most of the day. During the warmer months of spring, the girls are supervised in outside sports including field hockey, archery, badminton, and others. Throughout the year, corrective gym classes are carried on as an essential part of the program to improve the health of the girls. The Official Group (Brown, Hatcher, Spencer, La Tourrette, Yeselson) has charge of the instruction of the women's athletics. The Women's Athletic Association is open to all University women and adds a pleasant and instructive side to the campus life. The Dance Club is also open to all girls interested in tap or clog dancing, or in modern and interpretative dancing. These courses are especially interesting to girls who find pleasure in doing creative work. The success of each class depends upon the originality of the dancers.

The Official Group have proved themselves a capable body of instructors in instituting so many varied activities to the program and in utilizing the facilities of the gymnasium and the playing fields to their utmost.

WOMEN'S

On a visit to the women's gymnasium at any time throughout the year groups such as the above may be seen participating in some of the numerous activities carried on by the Women's Health and Physical Education Department. In the above we have a brief cross-view of the activities including the Basketball Class Winners; The Rifle Team, introduced to the campus this year; a volley ball group; and the Dolphin Club, a competitive swimming group.

ATHLETICS

1. Digging for fish worms? 2. Does she look nice? 3. Not so hot. 4. The dogs are in the background. 5. She sponsors the band. 6. There must be a dance somewhere. 7. What a nice couple. 8. White coat — overcoat — what is this! 9. Any mail Dutch? 10. The Winnah! 11. Delicate. 12. Beer? No thanks, this paper's due tomorrow. 13. Taste good? 14. Measuring something? 15. If she only had a dunce cap.

1. Looks like some kind of a party. 2. See something funny? 3. Sunday Hikers. 4. Boy, did I hit that exam. 5. Did you see that bucket I made last night? 6. Learning to grunt and groan. 7. Looks like Sunday School but it's only a dame. 8. On the road to knowledge. 9. The end of another day. 10. Looks like a date. 11. Where are you going, good looking? 12. Through for the day. 13. What's in the package.

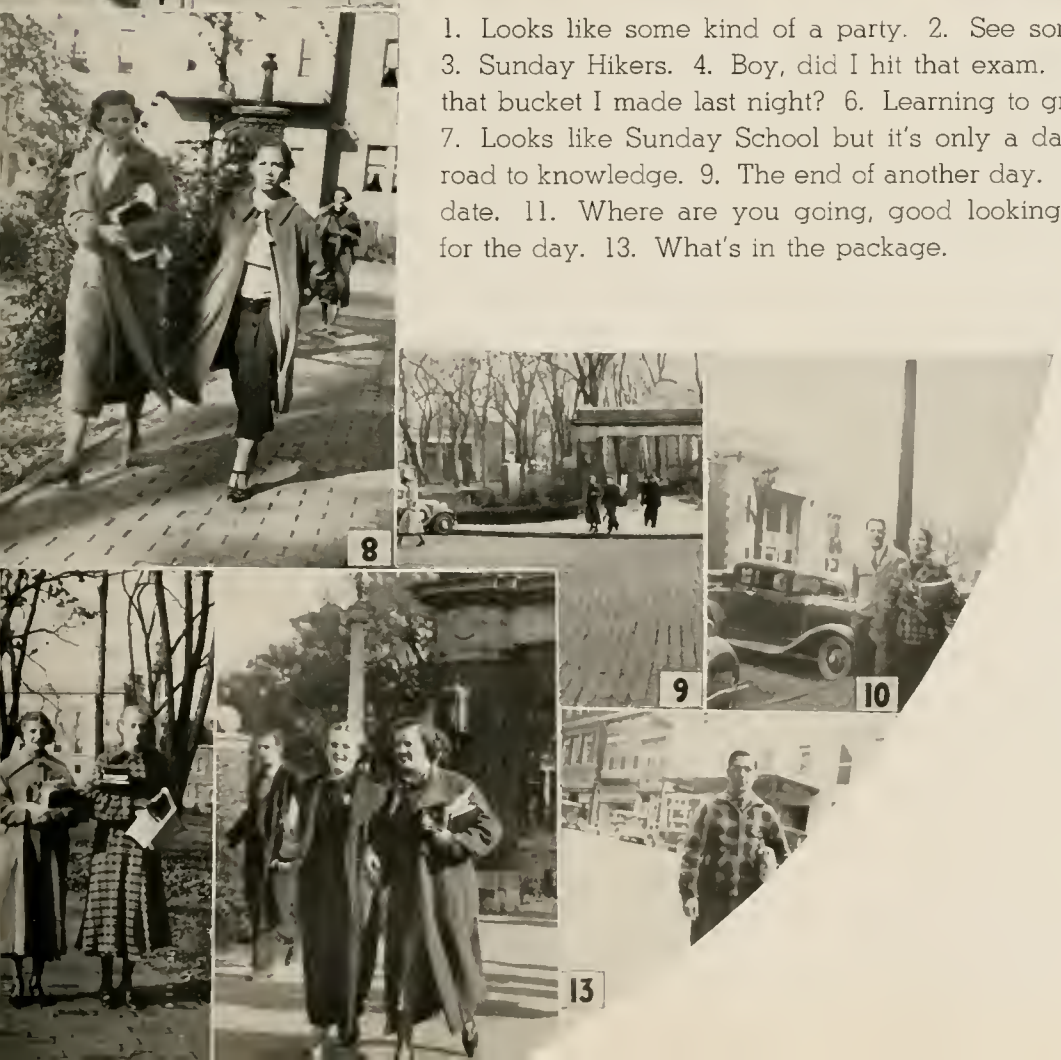

Division three

CLUBS

CAMPUS AFFAIRS COMMITTEE

Left to Right: Beckert, Noss, Prentice, Way, Whitehouse, Johnston, Voight, Hacker, Trossett, Schmidt, Keesey.

The Committee authorized by the administration to handle and conduct all extra-curricular student affairs is known as the Campus Affairs Committee. This Committee consists of eleven members, six of whom are faculty members appointed by the President, and five who are student members. Three automatically become members of the Committe by position. They are President of the Men's Union, President of the Women's League, and Editor of the Green and White. Two members chosen by these nine are known as members-at-large. All publications are directly responsible to the Publicity Department of the Campus Affairs Committee and this department, headed by Professor Lasher, is composed of three faculty members and two seniors, a man and a woman. The Campus Affairs Committee, through the Publicity Department has under its jurisdiction the appointment of the officials for the three college publications, the *Green* and *White*, the *Athena*, and the *Ohioan*; and through the Men's Selection Board and the Women's Selection Board, the confirmation of the candidates chosen by the Selection Board for the Men's Union, the Women's League, the Y.W.C.A., the W.A.A., and the Junior and Senior Classes. This year the Campus Affairs Committee considered the following matters: the adjustment of the rentals on the various buildings when used by organizations charging and admission fee; the installment and operation of the audit system; the selection of a group of organizations entitled to use the Men's Gym for dances; a system of rotation for trips off campus by various clubs; and the topic of whether Senior Day was a worthwhile thing. The members of the Campus Affairs Committee for this year are: Chairman, Dean I. E. Voigt, Dean J. R. Johnston, Edna Way, R. H. Beckert, Mary T. Noss, Victor Whitehouse, Dorothy Trossett, Warren Hacker, Robert Schmidt, Marion Danik, and Ray Keesey.

PUBLICATION BOARD

Top Row: Clark Williams, Royal H. Ray. **Second Row:** George Starr Lasher, Robert Boulware, Helen Miller.

The Publication Board originated this year for the purpose of selecting the heads of the various publications on the campus, and later, to give them counsel throughout the school year. This board is headed by George Starr Lasher, Professor of English and Journalism. The other members include: Royal H. Ray, instructor of Journalism; Clark E. Williams, Alumni Secretary and Director of Publicity; and two students, Helen Miller and Robert Boulware. At the beginning of the academic year, the Publication Board met with the Athena editor, the Green and White editor, and the Ohioan editor. This enabled them to interview and advise these heads in their various duties and problems which they may expect to confront them throughout the year, and once a month the editor and business manager of each staff has a conference with the board. Any problems arising between these meetings are taken to Professor Lasher. The Publication Board has prescribed specific tests and requirements for the editorship and business managership of each publication. Those wishing to apply for these offices must fulfill these requirements and pass an examination. A group meeting of all the publication staffs was held at the beginning of this year, and these requirements were explained, so that those expecting to apply for positions would be able to prepare themselves throughout the year. It is hoped that this plan will be carried out in future years. Namely, the requirements are: a one point scholastic average, passing the examination successfully, and presenting a favorable interview. After the selections are made the names are submitted to the Campus Affairs Committee for approval or rejection. It is believed that the success of this Publication Board has been proved by its noble advice rendered throughout this year. Its high purpose and aim has been carried out to the fullest degree.

MEN'S SELECTION BOARD

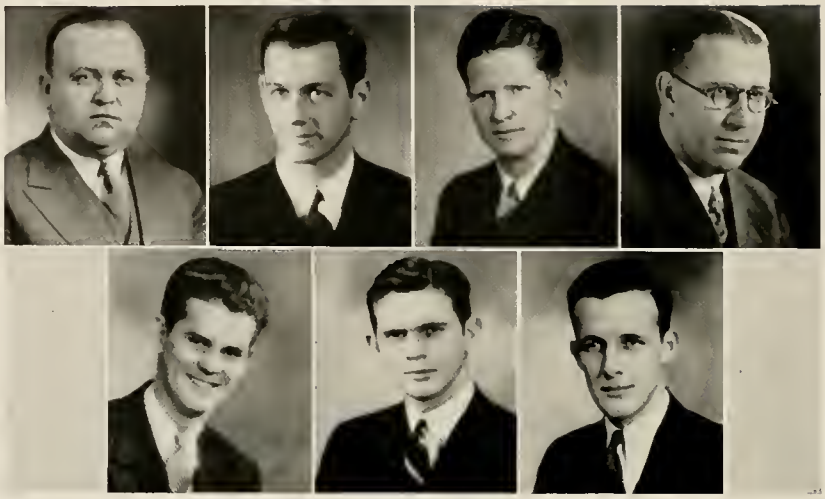

Top Row: Johnston, Kessey, Quinn, Gubitz. **Second Row:** Bergeson, Dew, Millikan.

For the past four years the Men's Selection Board has furnished an efficient method for efecting students to campus offices. Although having no control of the positions on the publications, the Men's Selection Board elects the president of the senior class, chairman of Senior Day, president of the junior class, chairman of the Junior Prom, and the officers of the Men's Union. Any student who is eligible for a position may apply to the Board for consideration. Selections are then made on the standpoints of campus citizenship, previous record, and plans for the future. In case, however, there are women applicants for class offices, the Men's Board and the Women's Selection Board meet jointly. If the Board is ever unable to make a choice, it presents two selections to the Campus Affairs Committee whose duty it is to further decide the appointments and to officially elect all selections. The present system was adopted four years ago when the evils of the reigning political system became so had that action was necessary to save the university. The late Elmer Bryan, President of the University at that time, offered a solution to problem by suggesting that all campus offices be determined by a board of selectors, or, as it is now known, the Selection Board. In this manner, only the names of those who think themselves capable of fulfilling the exacting requirements of the different campus offices are brought up for consideration. Of these few, the men considered to be the most capable, are chosen. Five senior men students and two faculty members were selected by the Campus Affairs Committee to serve on the Board for next year. They are: John R. Johnston, Dean of Men, as chairman; A. C. Gubitz, professor of economics, as the faculty representative; Ray Keesey, Cadiz, Ohio; William Quinn, Lima, Ohio; Albert Bergeson, Valley Stream, N. Y.; Clarence Dew, Corning, Ohio; Conrad Milliken, Lorain, Ohio.

ORGANIZATIONS

WOMEN'S SELECTION BOARD

Top Row: Dean Voigt, Rosemary Doran, Vera Scholl, Miss Field. **Second Row:** Mary Ellen Bibbee, Lois Burger, Dorothy Hilty.

The Senior Women's Selection Board makes the final selections for the Women's League, Y.W.C.A., and W.A.A. W.A.A. officers were selected under this system, for the first time, this year. It was felt that the selections for the three major women's organizations should be decided by the Women's Selection Board. This slate of officers is to be submitted to the Campus Affairs Committee for final approval. This is part of the election system used at Ohio University. A few years ago the election system was political in nature, and because of this, often times undesirable people obtained offices. However, under the present system of the Selection Board such evils are pushed aside. The Women's Selection Board and Men's Selection Board meet jointly whenever women students apply for junior class or senior class offices. If the selection boards cannot decide on a single selection for each office, the Campus Affairs Committee makes the choice. However, the selection boards are expected to make a single selection for each office which it is presented to the Campus Affairs Committee for the final selection. Two faculty members and five senior women students were selected by the Campus Affairs Committee to serve on the Women's Selection Board for this year, nineteen hundred thirty-seven. Eligibility of a student to appear before the Women's Selection Board is determined by campus citizenship, previous record, and plans for the future. The membership of the Women's Selection Board is: Dean of Women, Irma E. Voigt, who is the committee chairman; Miss Louise Field, associate professor of history, who is the faculty women's representative. The members representing the student body are: Rosemary Doran, Geneva; Dorothy Hilty, Ada; Mary Ellen Bibbee, Athens; Lois Burger, Erie, Pennsylvania; Vera Scholl, Bremen.

MEN'S UNION

Left to Right: Bergeson, Hacker, Kais, Quinn.

The Men's Union is the center of many of the men's varied activities on the Ohio University Campus. The aim of the Union is to encourage fellowship and goodwill among the men through the friends that are to be found and made there and also to welcome new students to the University. It affords Ohio men, fraternity and no-fraternity alike, without cost, a place to meet, to study, to play, and to mix. It is financed entirely by funds secured through the University. The use of the Union and its facilities constitutes one of the privileges and rights of every man at Ohio University. The Union provides meeting places for men's organizations, and, in addition, houses the offices of the three major student publications, namely, the Green and White, Ohioan, and Athena. The building includes a large recreation room with billiard, pool, and ping pong tables, and a lounge. This year the officers directed a $350.00 remodeling program. Much of the old furniture was replaced by new, and the interior of the building was repainted and repaired. The newly reconditioned Union has met with the enthusiastic approval of all of its habitants. The Union also sponsors dances and open houses throughout the year. This year, in addition to the annual Registration Hop, the Union sponsored twelve open houses and five varsity dances. The open houses being a recent inovation to the Union's social curricula, there was some apprehension as to how they would be received. That they met with overwhelming acceptance was evidenced by the crowds that were in attendance at every one of these functions. At Homecoming the Union offers trophies to the campus groups for the most unique and most beautiful floats and for the best decorated house. The officers this year are: Warren Hacker, President; Daniel Donofrio, Vice-President; Albert Bergeson, Secretary; and William Quinn, Treasurer.

WOMEN'S LEAGUE

Top Row: Mitchell, Foulkes, Scholl, Cooper, Siegried, Perry, Trosset, Brudwick, Snow, Cook, Elliott, Orsdall, Seeger, Filipsin. **Second Row:** Anderson, Atkinson, Otstot, DeRolph, Danik, Voigt, Crawford, McGrath, Barker, Robinson, Boerlage, Gensley. **Third Row:** Novario, Salmon, Westbrook, Anderson, Harshbarger, Burnside, Jenkins, Biddison, Allbee, Tipton, Schaeffer, Adams, Kingsland. **Fourth Row:** Kehrer, Hepner, Clark, MacLean, McMullen, Reed, Reed, Brown, Berry, Seward, Ring, Cattley, Dodge.

The Women's League is the organization that automatically includes every women student in its membership. Founded on Ohio University campus in 1915, it has increased its program to such an extent that it is now definitely the outstanding women's organization of the campus. The administrative body consists of a Senate and a House of Representatives, the whole advised by the Dean of Women, Miss Irma E. Voigt. Eighteen women (officers, chairmen, and their assistants) make up the Senate, which plans the year's program. The House of Representatives is comprised of sixty women, each representing a housing unit. Through this set-up each woman is contacted by the League and has a voice in its activities. Both bodies meet at monthly luncheons where announcements and plans are made and the topic of the month is presented in a special talk given by a leader in that field. Some of the League's main functions include: Freshmen Mixer, Varsity Dances, Open Houses, Leader's Rally, Inter-semester Hop, Sorority Sing, OYO, Mothers' Week-end, and Vocational Conference. The Freshman Mixer, held during fall registration, welcomes new students and helps to acquaint them with each other and with the University. This year the Men's Union and Women's League have cooperated in sponsoring a social program of dances and open houses, very cosmopolitan in nature. Varsity Dances are held once or twice a month while the open houses, introduced this year, met with such success that they are now scheduled regularly every week at the Union ballroom. The Leaders' Rally is a formal banquet to which all women leaders of campus organizations are invited. The Inter-semester Hop is also sponsored by the League alone. The League regulates the Sorority Song Contest. The League's big spring activity is Mothers' Week-end. Lastly, a Vocational Conference is held in the spring. This program is made possible only by the cooperation of its members and by the underlying principles of the League to promote a feeling of unity and friendship among Ohio University women.

CAMPUS ACTIVITIES BOARD

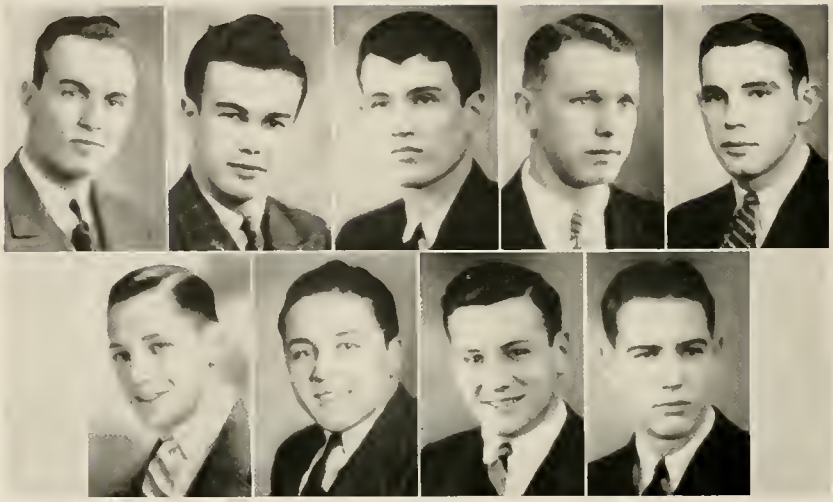

Top Row: William Cooper, Dick Bertke, Joseph Gill, Eugene Gill, Eugene Rinta, Maurice Whitcum.
Second Row: Elliot Haller, Mario Rocco, Don Owens, Tyler Barrett.

The Campus Activities Board, with the vice-president of the Men's Union as its chairman, is composed of ten members selected by the officers of the Men's Union and approved by the Campus Affairs Committee. It was organized in 1930 as a consolidation of the Campus Activities Advisory Board, the Junior-Senior Governing Board, and the Social Activities Advisory Board. Promptly at the beginning of each school year the members of the Board are asked to assist the officers of the Men's Union in sponsoring the annual Freshmen Smoker and the Men's Union Registration Hop. The various members of the board are appointed as chairmen of the committees and are given the authority to select approximately four men to work under them in arranging the details of each function. The purpose of the Smoker is to help the new men to get acquainted with one another and to adjust themselves to campus life. The annual Registration Hop is the first social event of the year for both men and women. Later, the attention of the Board is turned to preparation for Homecoming and the Homecoming Parade, the outstanding campus events of the fall season. These functions prove more successful each year, due to the excellent cooperation administered by this organization. The Men's Rodeo, another outstanding men's function on the campus, is also supervised by them. This year Ohio University men had the opportunity to witness a professional wrestling match, held at the Men's Gymnasium. Also prominent athletes of the University were featured in an unique program of stunts. The Board also assists in the preparation of the Men's Union social calendar and stands ready at any time during the course of the school year to lend assistance in the promotion of any function, whenever that assistance is deemed necessary by the president of the Men's Union.

PHI BETA KAPPA

Lambda of Ohio
Installed April 26, 1929

Alpha of Virginia
Established December 5, 1776

OFFICERS

President - - - - - - - A. A. Atkinson
Vice-President - - - - - H. J. Jeddeloh
Secretary - - - - - Raymer McQuiston
Treasurer - - - - - - - - T. C. Scott

FACULTY MEMBERS

A. C. Anderson
A. H. Armbruster
A. A. Atkinson
Rolla V. Cook
Hugh H. Davis
Carl Denbow
F. B. Dilly
Lawrence P. Eblin
Allan Gruchy
John P. Emery
A. C. Gubitz
John A. Hess
Herman G. James
Raymer McQuiston
H. J. Jeddeloh
Charlotte E. LaTourette
R. L. Morton
J. R. Patrick
J. R. Porter
Edith A. Prentice
Emmett Rowles
Thurman C. Scott
A. B. Sias
Mabel N. Swanson
G. W. Starcher
A. T. Volwiler
G. T. Wilkinson
H. R. Wilson
Edith Wray
Thomas M. Wolfe

GRADUATE MEMBERS

John Lewis Baum
Paul J. DeSio
Margaret Flory
Josephine McVay
Anna E. Mumma

UNDERGRADUATE MEMBERS ELECTED NOVEMBER 9, 1936

Paul Anderson
Jane Elizabeth Cline
Charles Crew Gibbons
Warren Emmer Hacker
William M. Leaders
Robert Loyer
Phyllis Audrey Hayes
Robert Carl Schmid
Vera Fern Scholl

ELECTED MARCH 25, 1937

Frances Louise Beck
Ruth Loucetta Burcher
Dorothy Pauline Hilty
Eleanor Louise Kent
Ruth Alice McCullough
John Elmer Mahan
Clarence W. Mathews
Arthur Thomas Turnbull
Mary Elizabeth Stone

ORGANIZATIONS

TORCH

Top Row: Hacker, Roach, Boulware, Barrett, Baker. **Second Row:** Whitehill, Bergeson, Keesey, Fehlman, Brink.

"Torch Taps!" With this cry each year, senior men are "tapped" in an impressive convocation program during the month of March. Members of Torch for the year nineteen thirty-seven include: Warren Hacker, James Roach, Robert Boulware, James Barrett, Jack Baker, James Whitehill, Albert Bergeson, Ray Keesey, Robert Fehlman, and Paul Brink. Officers are: President, Warren Hacker and Secretary-Treasurer, James Roach. Torch claims the distinction of being Ohio University's only senior honorary activities organization for men. This group was founded at Ohio University in nineteen hundred and fourteen by Professor Clinton N. MacKinnon. Recognition of men on the campus who hal distinguished themselves in their undergraduate life and had shown the highest qualities of good citizenship was the purpose in the beginning. The founders of Torch maintained from the beginning only the highest standards for senior men. Prestige of Torch has increased considerably since its founding. The university has always recognized the honesty of purpose and achievement of this organization. Elections have always been kept free from political motives. The result being a splendid record. There has never been any jealousies or unhealthy rivalries; instead, a free and fair discussion has always been characteristic of the society, thus maintaining its high ideals and purpose. On Awards Day in May, junior men are selected for the honor of membership in Torch. The initiation is conducted following the traditional tapping, in the Torch room in the Men's Union building. The membership of Torch has always been small in order that the requirements for election would not be lowered. There have never been more than eleven members at one time. Election to Torch is a reward for the man who has really proved himself worthy of recognition by doing big things. The members are: Warren Hacker, James Roach, Robert Boulware, James Barrett, Jack Baker, James Whitehill, Albert Bergeson, Ray Keesey, Robert Fehlman, and Paul Brink.

Top Row: Miller, Scholl, Doran, Burger. **Second Row:** Dinsmoor, Paltrowitz, Hill, Brown. **Third Row:** McClure, Hilty, Karr, Beck.

Cresset, senior women's honorary, was founded in 1913 at Ohio University to recognize scholarship balanced with diversified campus activity and an active stand for the right principles, and to encourage and develop qualities of leadership. Recognition of newly selected members is made in the spring of their junior year or in the fall of their senior year at student convocation by the traditional "Cresset Call." The "Call" is made during a convocation program which is devoted to this purpose. The members of Cresset form a semi-circle on the stage and after a brief introduction, those members wishing a member-elect to come forward, calls her to the platform and submits her qualifications to the student body. A scholastic average of at least two points is required for consideration. Until 1924, a rigid system of counting points for extra-curricular activities was observed. The total number of points required was twenty. In twenty-three years, 301 have been elected, of whom fourteen are now connected with the teaching or secretarial staff of Ohio University and three with the staff of the public school system of Athens. Many others have brought distinction to themselves and credit to their alma mater in fields of medicine, business, social service, educational administration, and teaching. Cresset, as an organization, endeavors to hold itself as a goal toward which underclass women may strive. The members are seeking to achieve a successful combination of scholarship and active participation in campus activities which will result in well adjusted and integrated personalities. Cresset of its own choice has remained local, because its standards are higher than any other national honorary organization of its class. The officers are: Helen Miller, President and Dorothy Trosset, Secretary-Treasurer. Members of Cresset are: Rosemary Doran, Lois Burger, Winifred Dinsmoor, Dorothy Hilty, Eleanor Karr, Vera Scholl, Louise Beck, Margie Brown, Frances Hill, Leona Paltrowitz.

"J" CLUB

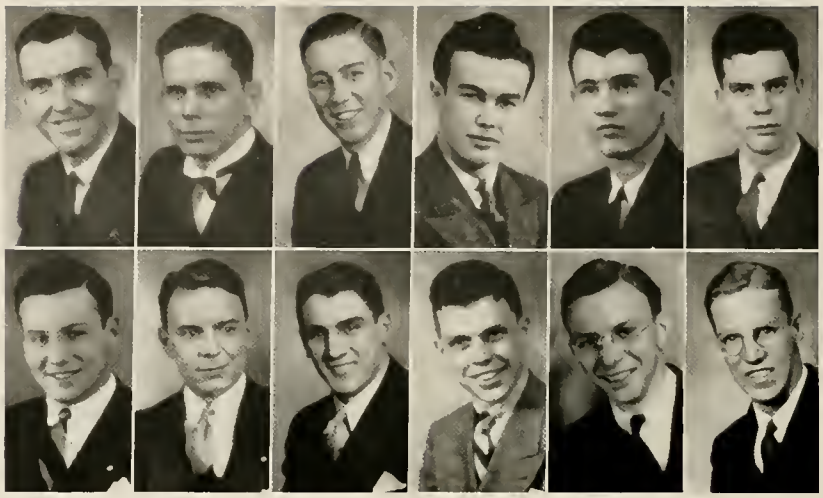

Top Row: Crouch, Hood, Main, Bertke, Gill, Newman. **Second Row:** Owens, Hill, Jurkovic, Blair, Meister, Wright.

In 1930 "J" Club was founded by the following men: Thomas Byrne, Michael Graban, John Alden, Elmer Dingelday, Maurice Foraker, Andrew Mondula, Albert Wisner, George Brown, Samuel Webb, Russell Unkrick, and Eugene Cotter. These eleven men believing in the need of an undergraduate honorary activities organization, intended to give due recognition to members of the junior class for first and second year participation in extra-curricular activities, and in the need of such an organization to promote more friendly relationship between Ohio University men who, because of fraternity affiliations, might not become well acquainted, founded the "J" Club on the campus of Ohio University. Meetings are held each month of the eleventh day, in the form of a dinner or a luncheon. A formal dinner and theater party was held this year, which proved to be very successful. Evans Jones is the present faculty sponsor of the "J" Club. This year the "J" Club gave a scholarship key to the junior man with the highest average for five semesters in Ohio University. This is the first year a reward has been given by the "J" Club. The purpose of the "J" Club is to encourage participation in campus activities and to promote a spirit of friendship among the men selected for membership. Selections are made on "Homecoming Day" of the prospective members' junior year. On the eleventh hour of the eleventh day of the eleventh month, twelve men are initiated into the "J" Club. Through many years of existence the "J" Club has established this tradition. The members are: Fred Crouch, Edward Wright, George Hood, Jack Meister, Jerre Blair, Joe Gill, Dan Owens, Edgar Hill, George Main, Dick Bertke, William Jurkovic, Fred Newman. The officers of the "J" Club are: Fred Crouch, President; Dan Owens, Vice-President; George Hood, Secretary-Treasurer.

BLUE KEY

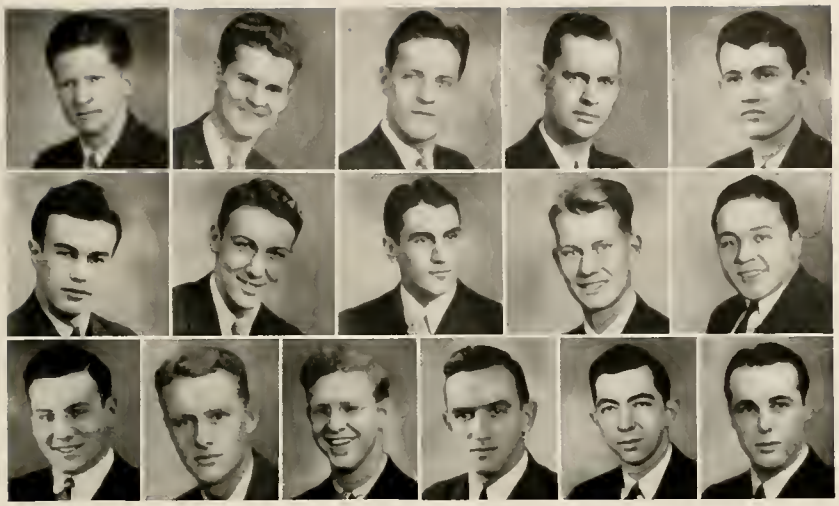

Top Row: Quinn, Bergeson, Boulware, Barrett, Gill. **Second Row:** Bertke, Baker, Jurkovic, Brink, Rocco. **Third Row:** Owens, Roach, Swackhamer, Leopold, Hayes, McDaniel.

Blue Key was established at Ohio University in 1928. It is an honorary fraternity consisting of seventy-one chapters scattered throughout the Universities in the United States. It was first organized at the University of Florida in 1924, and since then, has become very prominent in the campus lives of American college students. Blue Key selects those men for membership who have maintained a high scholastic standing and an outstanding campus and fraternity life during their college career. Candidates may be selected either in their sophomore, junior, or senior years. Aside from the requirements to enter the society, Blue Key endeavors to maintain good fellowship and a spirit of everlasting friendship. Selections are made known to the candidates when the members go from one fraternity house to another and shout the candidate's name. Loud cheers are given upon the appearance of the candidate along with the granting of the members' congratulations. When all the candidates have been selected, the entire body goes to East Hill for an informal meeting. Formal initiation follows, the next week, at the Men's Union. Selections are made every year on the second Wednesday of May. Numerous times Blue Key renders its help as a service organization on the campus. At the beginning of each year it helps the University in getting the Men's Union started and in promoting Freshman Week. The members also give their ushering assistance at all University functions in Memorial Auditorium. It gives its assistance in similar functions throughout the school year. Along with the extra curricular activities that are prescribed by the society, several formal dinners and luncheons are given where prominent speakers are obtained for their advice on how to live a suitable campus life. Every member of the Blue Key fraternity is recognized as an outstanding college man by every member of the student body. His membership will increase his popularity considerably and will aid him to a great extent in winning the friendship and cooperation of his fellow students. The officers are: Albert Bergeson, President; William Jurkovic, Vice-President; James Barrett, Secretary and Treasurer; and R. F. Beckert, Faculty Advisor.

PHOENIX

Top Row: Scholl, Lawery, Funk, Bibbee, Miller. **Second Row:** Doran, Perry, Burger, Cooper, Breidenbach. **Third Row:** Hill, Harshburger, Atkinson, Siegfried, Dinsmore, Campbell.

Phoenix, a junior women's honorary, was formally recognized on this campus December 19, 1930. The organization was founded on the recognition of leadership, service, and diversified participation in campus activities. Selections for Phoenix take place at ten thirty in the evening on a specified Thursday, and initiation is held on the following Sunday morning. This fall clever limericks featuring those girls being called to membership, were chanted in the sorority houses and dormitories. Initiation was held the following Sunday morning at 8 o'clock at West Wing, and according to tradition was climaxed by an initiation breakfast at the Berry Hotel. The maximum membership in Phoenix is ten. This year, as Phoenix was changed from a senior honorary to a junior honorary, there were eight senior honorary members and seven junior members. All of the members have been selected for such membership on high scholarship, advancement, and participation in diversified campus activities. The evaluation of these qualities is based on the point system. Every spring Phoenix presents a gold medal to the most outstanding sophomore woman. Ruth Perry was awarded the medal for the class of "38." Dorothy Trosset, Mary Neidaurer, and Catherine Sweeney have received this honor in previous years. Officers for the year are: Ruth Perry, President; Lorna Jane Cooper, Vice-President; Elaine Harshbarger, Secretary; Phyllis Breidenbach, Treasurer. In 1930 there were six Ohio University women who felt a definite need for a senior organization on the campus, that would honor those women who had contributed unselfishly and with distinction, of their time and efforts in various campus activities. Those founders are: Esther Bradbury, Martha Ransdall, Sara Armstrong, Reba Shaffer, Margaret Laferty, Marion Fluke, Edna Erwin, Sue Potterfield, and Margaret Baxter. Miss Edith Prentice is the faculty advisor, and the members of Phoenix take this opportunity to thank her for her guidance through the past year.

PHI MU ALPHA

Top Row: Professor D. W. Ingriham, Albert Bergeson, John Sherman, Edwin Rall. **Second Row:** Daniel Gutter, George Nichles, Kenneth Rogers, Harold Carlisle. **Third Row:** George Blaho, Addison Dixon, George Ritter, Robert Rockey, Joe Blankenship.

Phi Mu Alpha, Sinfonia Fraternity of America, originated at the New England Conservatory of Music, Boston, Massachusetts, October 6, 1898. The organization now includes fifty-seven active chapters. Almost all prominent American musicians are represented either as alumni or by honorary membership. From the beginning, the organization has had the following aims: the development of the best and truest fraternal spirit, the mutual welfare and brotherhood of music students, the advancement of music in America, and loyalty to the Alma Mater. Alpha Kappa Chapter of Phi Mu Alpha was established at Ohio University on April 14, 1924. Among the charter members of the fraternity are a number of the present University faculty including C. C. Robinson, Dr. H. R. Wilson, C. N. Mackinnon, Neil D. Thomas, W. R. Longstreet, W. H. Fenzel, and Allen R. Kresge. On May 3, 1936, President Herman G. James became an honorary member of Phi Mu Alpha at Ohio University. One of the outstanding innovations of the fraternity this year was the establishment of a "Sinfonia Sing" to be held each year on Dad's Day on the steps of Lindley Hall. Besides the excellent musical results obtainable, the activity has the effect of promoting good will and a better understanding between fraternity men through the universal language of music. It is hoped the high standard of this year's sing directed by Sinfonian, Philip L. Peterson, will be maintained. Although Sinfonians comprise a representative group from the School of Music, a sincere interest and participation in musical activities is the only requisite for membership. The fraternity boast full membership in the University Quartet and University Brass Quartet besides a goodly number in the University Choir, University Bands, Symphony Orchestra, and the Men's Glee Club. The officers of the current year are: President, Albert B. Bergeson; Vice-President, George M. Blaho; Secretary, John Wm. Kirk, Jr.; Treasurer, Robert D. Rockey; Warden, George K. Nickles; Historian, Kenneth L. Robers.

GREEN AND WHITE

BUSINESS STAFF

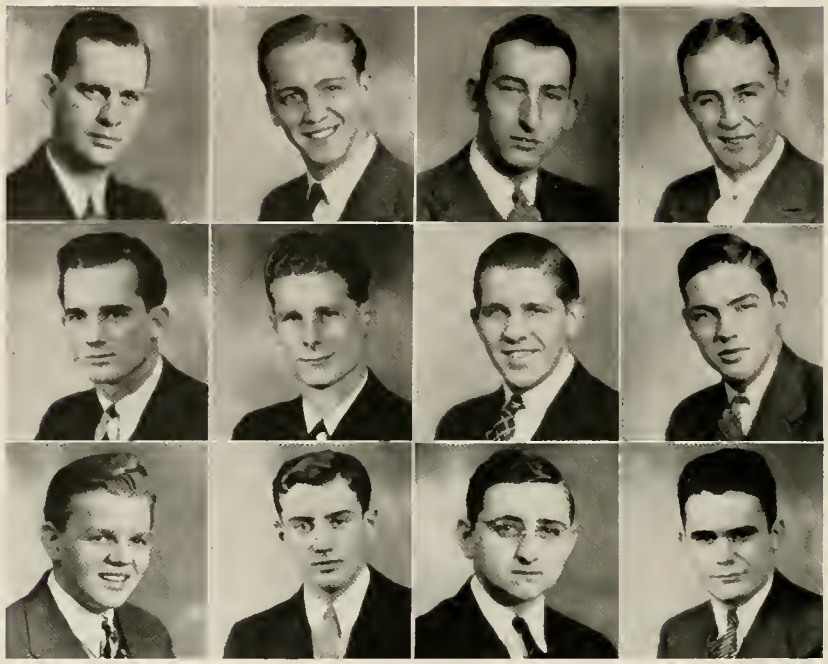

Top Row: Barrett, Bates, Kessler, Smith. **Second Row:** Echo, Gibson, Brown, Rogers. **Third Row:** Prichard, Wehr, Hayes, Reese.

For the past year, the Green and White Business Staff has done an excellent piece of work in producing the campus publication. It is recognized that only through the fine cooperation of each and every member of the Business Staff that this was made possible. This staff has many important duties. The main ones are namely: keeping the records, adjusting the statements, arranging the clerical work, and completing the accounting and filing. In connection with the Business Staff, the advertising manager is responsible for the procuring and filing of the contracts. He and his associates must sell advertisements. All parts of this work must be submitted to the business manager. Since the newspaper is distributed free of charge to all students and professors, the securing of advertising is necessarily an important item if the paper is to continue to exist without incurring heavy financial losses. The circulation department is one of the most important divisions of the campus paper. For it is here that the distribution is taken care of. Members of the staff keep a careful record of all the students on the Ohio University campus. Addresses of each student are carefully checked in order to insure a complete survey of circulation. As each issue is published it is delivered to the doors of all the students. Each and every one of the Staff members have cooperated to the Nth degree. Thus a fine paper was distributed to every student on the campus.

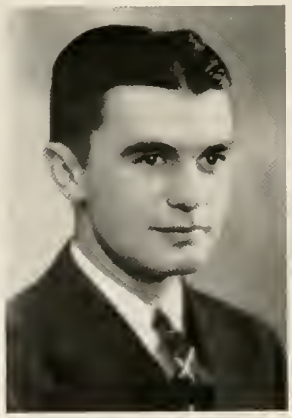

ALAN JAMES
BUSINESS MANAGER

GREEN AND WHITE

EDITORIAL STAFF

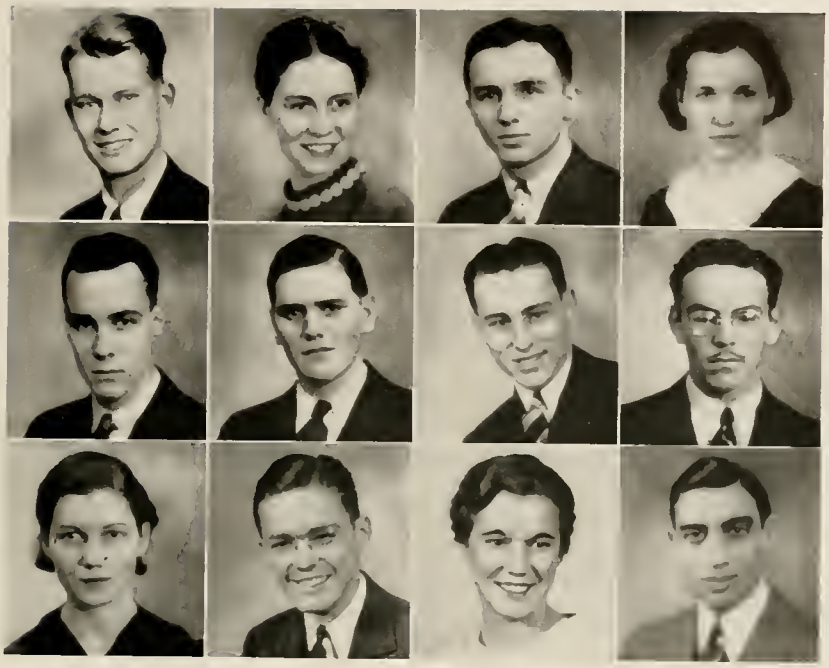

Top Row: Brink, Call, Reider, Fralech. **Second Row:** Weber, Covington, Wertman, Samuels. **Third Row:** Gensley, Enyeart, Snow, Weigman.

Ohio University is very fortunate in having as its student newspaper, the Green and White. This publication gives the students a chance to express their criticisms on University affairs and also prints the news of campus activities. It gives those who are interested in the field of journalism ample opportunity to know all the secrets of how to become adapted to the newspaper. The selection of the editor does not involve military tendencies, politics, or any other biased opinions that might prove detrimental to the morale of the student body. Since the establishment of the Green and White, it has been hailed as one of the best college newspapers in the country and by all indications, tends to hold this position in future years. It is the sole responsibility of the editor-in-chief to see that the material that is printed in the paper is of highest quality. He must supervise all work on his staff and make sure that the articles that are printed will please the reader. Although the balance of the responsibility rests on him, he must have the full cooperation of his co-editors in order that the news will be presented in the most readable way. The Green and White is published semi-weekly and there are fifty issues throughout the school year. It is a member of the National College Press Association and the Ohio College Newspaper Association. It is a seven column, four page newspaper, and consists of a society, sports, editorial, and newspapers.

ROBERT C. SCHMID
EDITOR

OHIOAN
BUSINESS STAFF

Top Row: Felhman, Byrd, May, Rall, Enyeart. **Second Row:** Webster, Bast, Lowmiller, Parks, Chaboudy.

The Ohioan Business Staff furnishes an excellent preliminary training for those students who desire to enter into the field of advertising and business for their life's work. The students are very fortunate in having the Ohioan as their college magazine as it affords them the opportunity of knowing the lay-outs and printing of an actual publication. It is through the Business Staff that all financial transactions are made. It teaches the student what value the advertisements of a publication are in its existance. It is the duty of the Business Staff to provide the merchants with the quality of advertisement for which they have contracted. Many obstacles come before the Business Staff and it is through their intelligent reasoning that the magazine maintains its high standards. The Ohioan's national advertisers have been greatly benefited by its services, which is shown by the national advertisers' consistant use of the Ohioan as a means of informing the public of their merchandise. Local merchants regard the Ohioan as one of the best means of advertising because of its vast circulation. In accordance to circulation, the Ohioan is on sale every month. Copies are sent to other colleges in exchange for their magazine. In this way the members of the staff are able to compare the advertising and financial status of each magazine. The circulation of the magazine plays a vital role in its success, and a copy should be purchased by every student in order that he may enjoy the value of its contents.

FRED W. CROUCH
BUSINESS MANAGER

OHIOAN
EDITORIAL STAFF

Top Row: Colley, Snow, Dean, Sievers. **Second Row:** Bushnell, Black, Fralich, Hacker. **Third Row:** Luthy, McDonald, Merkel, Barber, Morlang.

The Ohioan Magazine, monthly known publication, celebrated its fourth birthday last fall with the publication of a "Football Number." Having attained high recognition among college magazines since its origin in 1933, the present magazine ranks among the first ten college humor publications today. The magazine attained national recognition largely through several of its feature articles. The music column which has been written by a capable misician, and writers of more than local repute, and the columns pertaining to contemporary literature, known as "Books," have been considered among the most authoritatives reviews in collegiate circles. "Who's Through in America" proved such a popular feature that it was syndicated by the Associated Press and was commented upon by several nationally known columnists. It also contains a revue of the coming attractions at local theaters, a pictorial section recognizing campus celebrities, and Pot Shots, a unique scandal column. The six authors of this section are not known to the student body and consequently have been given the name the "Secret Six." Editorially the magazine offers an expression for many students who are interested in writing features and humorous material. It offers the members of the staff an opportunity to gain experience in writing and also learn considerable about make-up and photo engraving. The magazine, published seven times during the college year, has kept abreast with news and feature material on other campuses.

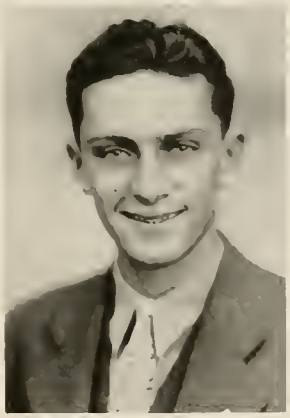

L. BRADLEY SLACK
EDITOR

ORGANIZATIONS

ATHENA
BUSINESS STAFF

Top Row: Cooper, Reider, Standen, Bertke, Beicher, Foglesong. **Second Row:** Stilgenbauer, Lowmiller, Woodruff, Enyeart, Enyeart, Morton. **Third Row:** Barnes, Martindill, Heslop, DeFrance, Plumly, Daugherty.

We, the business staff of the 1937 Athena, wish to thank the students and campus organizations of Ohio University for their splendid cooperation in helping to make possible the publication of this year-book. The staff was composed of three separate divisions; advertising, organization, and pictures. Through the efforts of the members in these three departments an efficient business administration of the 1937 Athena was made possible. More copies of the year-book have been sold this year than any previous edition in the publication's history. Only an energetic, cooperating staff could have accomplished this. The book is written and edited entirely by students. It is also only fair that the editorial staff receive just commendation for its splendid cooperation with the business staff throughout the entire year. The sororities also merit credit for another successful Silver Mirror Contest. We are grateful, too, to the other campus organizations for their patience and helpfulness in completing our share of the work necessary to publish this book. We sincerely hope that those who have paid four dollars for a copy will receive many times that in return, and that in the years to come it will revive many cherished memories. We have tried our best to make a book that would be representatives of the University, bearing all campus traditions from the time you enter registration in September until you depart in June. We take great pleasure in presenting this 1937 Athena to the students of Ohio University.

GEORGE L. MAIN
BUSINESS MANAGER

ATHENA
EDITORIAL STAFF

Top Row: Abdoo, Gee, DeToffel, Wehr, Doran. **Second Row:** Brooks, Chaboudy, Zehring, Hartford. **Third Row:** Schuell, Preston, Wilson, Wright, Gilbert.

The purpose of the Athena is to depict in permanent form the University as the students have known it. This year we have endeavored to carry out this pledge, mainly through our pictorial sections. Through the splendid cooperation of evry staff member, we have been able to complete this 1937 issue. This year the Editorial Staff has been divided into six departments, with assistant editors at the heads of the departments as follows: Alfred Abdoo, the College Division; Wanda DeToffel, the Class Pictorial Section; Robert Gee, Sports Division; Virginia Brooks, Fraternities and Sororities Division; Rose Mary Doran, Organization Copy; Francis Wehr, Organization Division. Each assistant was given a staff of four or five members to assist him in his work. The Athena wishes to thank Jack Colley for his work in writing the copy for the snapshot pages, and also Lloyd Black for his cooperation in taking many of the snapshot pictures. The entire staff was selected with great forethought and every member has cooperated to the fullest extent of his ability. We also wish to thank those members of the faculty who wrote copy describing the seven colleges. We hope this book will prove beneficial to you in the future and may it bring back kind memories of Ohio University. With this thought in mind, we wish to present this 1937 Athena to you and may it receive your stamp of approval as being a successful record of the year's events.

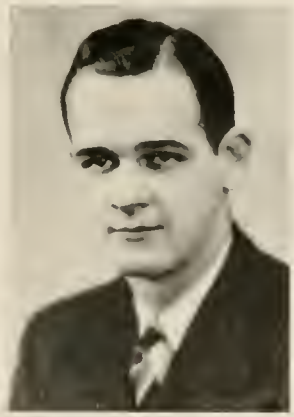

JAMES T. WHITEHILL
EDITOR

ORGANIZATIONS

SENIOR BALL COMMITTEE

ROBERT BOULWARE
CLASS PRESIDENT

JAMES SWACKHAMER
SENIOR BALL CHAIRMAN

Bottom Row: James Barrett, Alice Mae Dodge, Rosemary Doran, Eveleth Atkinson, Robert Boulware. **Second Row:** Hary Ellen Bibbee, Clarence Dew, James Swackhamer, William Pohler, Marion Tissot. **Absent:** Dorothy Trossett, Leona Paltrowitz, Warren Hacker, William Quinn, Ray Keesey, Conrad Millikan.

Ohio University's Class of 1937 has realized many achievements during the past four years. This year, under its supervision, the "Snow Ball" rose to unprecedented heights. For the first time in many years the dance was held the first semester of the school year. This was done because the Junior Prom is during the last semester and the two largest dances both in one term seem to work against each other in attendance, importance, and prestige. Vera Scholl, Alpha Xi Delta, Bremen, was elected "Snow Queen" by a popular vote from the students on the campus. Every sorority and each dormitory had one entrant, a member of the senior class. The entrants were judged for beauty and for popularity. Robert Boulware presented the "Snow Queen" with a lovely bouquet of flowers. A beautiful throne completed the picture. The decorations for the dance consisted of a false ceiling composed of green leaves and snowballs. This idea produced a striking and very attractive setting for this prominent dance. Ace Brigode, popular band from the South, provided catching rhythms for the some three hundred couples. It is not with conceit that the class recognized the large representation of students who attended, as assurance of a successful "Snow Ball." The members of the Senior Ball Committee include: Senior Class President, Robert Boulware, Hillsboro; Senior Ball Chairman, James Swackhamer, Bexley; Leona Paltrowitz, Elmira, New York, publication committee; Mary Ellen Bibbee, Athens, decoration committee; Rosemary Doran, Geneva, publication committee; Alice Mae Dodge, Warren, decoration committee; Dorothy Trosset, Norwood, decoration committee; Eveleth Atkinson, Athens, publication committee; Marion Tissot, East Cleveland, decoration committee; James Barrett, Bucyrus, head of decoration committee; John Weber, Cleveland, head of the publicity committee; Conrad Millikan, Lorain, decoration committee; Clarence Dew, Corning, ticket committee; Ray Keesey, Cadiz, publication committee; William Pohler, Marion, publicity committee; and William Quinn, Lima, head of the ticket committee.

JUNIOR PROM COMMITTEE

Bottom Row: Denver Wood, Joe Gill, Dorothea Greenaway, Ed Wright, George Hood, Louise Gerber, Nick Lalick. **Second Row:** George Boehk, William Cooper, William Jurkovic, Ruth Morris, Ed Hill, Gene Rinta.

EDWARD WRIGHT
CLASS PRESIDENT

GEORGE HOOD
PROM CHAIRMAN

There have been numerous Junior Proms in the history of Ohio University that have been termed great successes, but this year's Prom was the largest and best that the school has ever known. From the time that the first couple walked through the door until the orchestra stopped playing there was not a dull moment. Wielding the baton, was Ted Weems, with his orchestra the center of attraction for the evening. With the weather man outdoing himself to be of assistance, the largest crowd ever to attend a Junior Prom was present. Ted Weems played old numbers, new numbers, novelty numbers, special arrangements and, in fact, had such a varied and diversified program, that never once during the entire evening was he deserted by the crowds that surged around the band stand just to listen. Perry Como and Parker Gibbs sang; Elmo Tanner contributed a brand of whistling the likes of which have never been heard around here. The Prom being held at a later date than usual, it was in reality a spring formal. The men were dressed in white coats, linen suits, tails; in fact, they came pretty muchly dressed as they pleased and in what they would feel most comfortable. The girls for their part, were dressed in new spring formals, the result being that the dance looked a great deal like a style show. The honor of Prom King was bestowed upon Theta Chi's, Charlie Shaw. Jean Richards, independent, was considered to be the most beautiful and was selected as Prom Queen. Her acceptance speech was worded in a manner that befits one of noble lineage. William Manning deserves to be congratulated upon the decorations and lighting effects for transferring the gym from a barren structure into a place of beauty. From palm trees to the gold bandstand and vari-colored lights, the whole place was blended into an atmosphere that was in keeping with the soft soothing music.

UNIVERSITY ORCHESTRA

The Ohio University Symphony Orchestra is composed of some fifty-five players who are selected from student musicians on the campus. Members of the faculty and numerous towns people also devote a portion of their time to furthering the progress of this musical organization. Guided by a three-fold purpose, the organization aims to prepare many students for a vocation in life, to develop an avocation for them both now and after leaving college, and to play for the appreciation and enjoyment of the members and the public alike. There also is a campus orchestra composed of beginners or those taking up a different instrument. Mr. Thackery is the director of these some thirty members who are interested in music appreciation and demonstration. In previous years the symphony orchestra has derived a great amount of pleasure from the concerts they have presented in other towns. Each year the group looks forward to this event. Performances of this type are not only a source of benefit and experience for the members, but they also serve as a means of attracting new students to the campus. This year the orchestra, instead of giving its annual concert, presented two performances. They were given on February 21st and May 23rd in Alumni Memorial Auditorium. Mozart, Beethoven, Hadley, Wagner, Gliere, Stringfield, and many other composers were included in the programs. Rehearsals are held on Tuesdays and Thursdays of each week, and students desiring to do so may receive one hour's credit for their attendance. George Blaho was elected as president of the organization; Robert Rockey, vice-president; Kenneth Anderson, secretary; Walter Kinney, treasurer. This musical group is under the able direction of Professor DeForest W. Ingerham. Helen Louise Schmidt is concert mistress.

UNIVERSITY BAND

The Ohio University Band was an added inspiration to the football players and spectators this year. Wesleyan and Dayton saw new uniforms and outstanding formations at the two out-of-town games that the band attended. Among the unusual formations were the exceptionally fine letter drills, the star with a sorority representative at each point, and the welcoming "Hello" to each visiting team. The drum major, Homer Hacker, created a very enthusiastic picture as he led the band across the field. The nineteen thirty-seven Band Sponsor is always selected by popular vote at the Band Dance. Dorothy Greenaway represents the choice for nineteen thirty-seven. The ninety members of the Band played an important part at all the home games and pep-rallies. During the year, the concert band played for convocations and formal Sunday evening concerts. This year two thousand persons or more attended two of the most outstanding events on the campus. At Christmas time the band cooperated with the Ohio University Y. W. C. A. in presenting a Christmas program. Trumpeteers played carols from the Memorial Auditorium foyer. It is hoped that this unusually fine program will become a tradtion on the campus. The band concert, given in the spring, proved the unit to be one of the finest musical units in this section of the country. The band affords one of the best means of furnishing the University publicity. This has been made possible only through the untiring efforts of Curtis W. Janssen, who is the Ohio University Band Master. A junior band has been formed for those who are interested in band music. It also acts as a preparatory unit for the concert band. Formal practices are held at the Men's Union Building every Monday and Friday at four o'clock.

WOMEN'S GLEE CLUB

Bottom Row: Christman, Harrison, Cooper, Siegfried, Bingham, Scurlock, Pearce, Holdren, Swackhamer, Connett, Andrews. **Second Row:** McGee, Myers, Hill, Burns, Patton, Stevens, Beltz, Kahler, Kinsey. **Third Row:** Miles, Stiles, Cook, Freyermuth, Groves, McWilliams, Fultz, Uhl, Hennesy, Phillips. **Fourth Row:** Smead, Stockham, Brown, Oldroyd, Smith, Gadus, Pliske, Rardin, Jones.

The Women's Glee Club is one of the major musical organizations of Ohio University. Membership in the group is attained by competitive try-out and is representative of the feminine part of the entire campus. The Club includes forty girls: twelve first sopranos, twelve second sopranos, eight first altos, and eight second altos. The standard of music presented by the Women's Glee Club is high and includes a wide variety of choral literature, from Bach and Purcell to Gustave Holst of the very modern school. At least one group of songs is sung A Cappella on each program. Some years, scenes from operas have been presented in costume and accompanied by a group from the University Symphony Orchestra. The activities of the Women's Glee Club consist of an annual formal concert in the Sunday night series of the University at Memorial Auditorium; broadcasting and other out-of-town programs; contributions to many campus programs such as Festival of Lanterns, the Y. W. C. A. During the six years of its existence, the State Intercollegiate Girl's Glee Club Association gave first and second place respectively in several contests to The Ohio University Women's Glee Club. The formal concert, given April 18 this year, included several hymns, an Early English Madrigal, and The Londonderry Air, a favorite of Dean Voigt's and especially dedicated to her. Vocal solos were presented by Gretchen Plum and piano solos by Betty McClure. One of the most beautiful and impressive programs ever given by the organization was the Shakespeare program presented in June, 1936 as a tribute to Dean Edwin Watts Chubb on his retirement. The officers for 1936-1937 are: Betty Holdren, President; Doris Siegfried, Business Manager; Jessie Cooper, Assistant Business Manager; Bonnie Bingham, Secretary; Elizabeth Pearce, Librarian; Eleanor Stiles, Accompanist. For thirteen years the Club has been under the direction of Mrs. Margaret Benedict, Professor of Voice in the School of Music, College of Fine Arts.

MEN'S GLEE CLUB

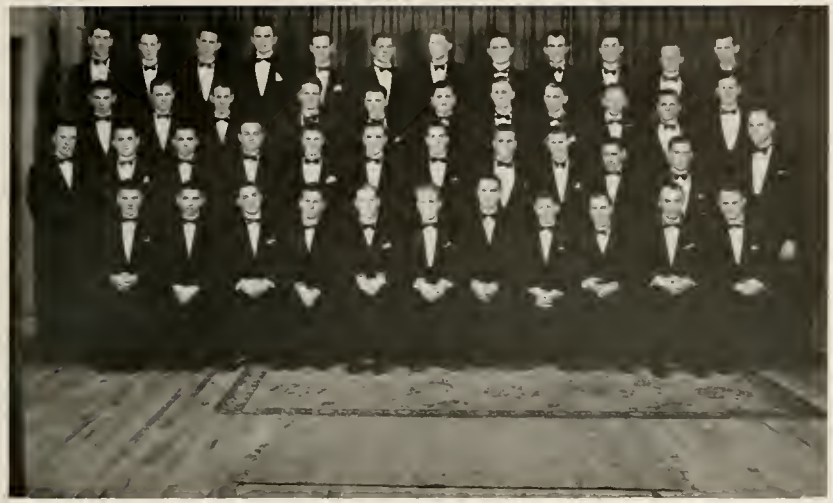

Bottom Row: Smith, Summersett, Rogers, Shannon, Painter, Sieracki, Hope, Roush, Clark, Quigley, Mazwell. **Second Row:** Reid, Stilgenbauer, Dixon, Carlisle, Magulas, Kerr, LeMasters, Young, Payner, Everson, Thayer, Peterson. **Third Row:** Herman, Floyd, Cox, Sherman, Bingham, Greenblatt, Spielman, Hanlin, Bartlett, Johnston, Pace. **Fourth Row:** Foley, Balknap, Kircher, Roth, Rall, Ludevinski, Evans, Tripp, Humbert, Morrison, Bemharelt, Maxwell.

The Men's Glee Club of Ohio University will end one of its most successful years with a concert in Circleville, Ohio, early in May. From sources of authority, we learn that the club is one of the best in the last decade. The annual concert, presented March 7, was well received by an enthusiastic audience. At the first public appearance of the organization, the program was given in four parts, with an extra feature, the Varsity Quartet. The concert offered rousing hunting songs, chanteys, and negro spirituals. The song, "Lo A Voice To Heaven Sounding", by Bortniansky-Whitford, a deeply religious hymn, displayed the quality of the club, and the excellent technical work of Philip L. Peterson, the Director. A dance was held March 19, enabling the glee club to present a broadcast from W. T. A. M., Cleveland. The fine support of the student body gave the club financial backing for a successful trip, and the concert was deemen good by many through telegrams. The serenade during Mother's Week-End featured an arrangement of "The Vagabond", by C. C. Robinson, Dean of the music school, and Tosselli's "Serenade", arranged by Mr. Peterson especially for the beautiful lyric voice of Jeanne Pace, soloist. The serenade was closed with the club singing the "Alma Mater", arranged by Martin Alexander. The Varsity Quartet, composed of the best voices in the club, consists of: Harold Carlisle, Charles Floyd, Addison Dixon, and William Johnston. This group has presented many programs in Athens, Columbus, Logan, and Nelsonville. They were featured in the formal concert, serenade, and broadcast of the Men's Glee Club. Outstanding numbers presented by this group were "Tom Thumb's Drum" by Sorony, and two modern ballads—"Margie" and "What Will I Tell My Heart", both arranged by Ben Cox, accompanist of the Men's Glee Club. The officers of the Men's Glee Club this year are: John L. Painter, president; Ted Rall, business manager.

UNIVERSITY CHOIR

Bottom Row: Plum, DeRolph, Cokenougher, Eisele, Stapleton, McVey, Guthrie, Gilmore, Funk, Siegfried, McCullough, Acker, Funk, Danik. **Second Row:** McCoy, Taylor, Mercer, Bibbee, Thomas, Geary, Pace, Bramhall, Atkinson, Germann, Gullum, Fisher, Smith. **Third Row:** Pahner, Carlisle, Sherman, Quigley, Diederich, Evans, Lumbert, Gayley, Parks. **Fourth Row:** Baumgardner, Magulas, Rogers, Betz, Johnston, Dixon, Tripp, Baum, Cuks, Parke.

The Ohio University Choir was organized under the direction of Clarence C. Robinson, the head of the School of Music, at the suggestion of our former president, Dr. Elmer Burritt Bryan. During the ensuing six years it has developed into a well-balanced group of musicians, with a long list of polished performances to its credit. This year the Choir is composed of fifty voices selected competitively on the sole basis of musical ability. The members have a remarkable unity of purpose and spirit of cooperation. The organization meets four times each week, and these rehearsals permit thorough and searching study of each composition that is attempted. The musical effects of the Choir are augmented by the wearing of black and white vestments. The repertoire is notably wide in its choice. Representative selections are taken from all schools of musical composition ranging from the early writers of polyphonic liturgical music A Cappella to contemporary composers, from sacred music to negro spirituals and secular selections. Mr. Robinson has arranged several of the compositions himself, including the excerpts from Tschaikowsky's symphonic works which form the traditional and effective opening and closing of each concert. Besides the regular annual concert which took the form of Palm Sunday Services this year, the Choir has made many other appearances. Towns within a radius of seventy-five miles, including Portsmouth, Gallipolis, Pomeroy, Marietta, etc., have expressed their appreciation for opportunities to hear the Choir, and in many instances there have been invitations for return concerts. Radio broadcasts have included one nation-wide program. The group has also assisted at several important University functions, such as the meeting of the Southeastern Ohio Teachers' Association and the President's Inauguration in the fall of 1935. With members from every branch of the University life, the Ohio University Choir may be termed a truly representative organization. With the tradition of its past performances, it can look forward to steady growth and an assured place in the cultural life of Ohio University.

PHI UPSILON OMICRON

Top Row: Greenaway, Harshburger, Stewart, Graham. **Second Row:** Stocker, Guerra, McCaskey.

Phi Upsilon Omicron, a national honor society for women who are majors in Home Economics, was founded at the College of Agriculture, University of Minnesota, in 1909. The Theta chapter was established at Ohio University in 1921. The organization sponsors research and professional interests in the field of Home Economics and encourages high scholastic averages. Intimacy of contact between members and the sharing of activities builds lasting friendships. An official magazine, "The Candle," is published semi-annually. Contributions are made to this publication by both members of Phi Upsilon Omicron and women of the professional field. New members, selected twice a year, must have qualities of leadership, reliability and cooperation, and a spirit of service as well as scholastic ability, which might indicate that they will become a force in the professional world and to their communities. A scholarship cup is awarded each year to the sophomore girl majoring in Home Economics, who has attained the highest average in her first three semesters. The organization maintains a loan fund which is available to seniors in the department. Participation in community welfare work has been the local professional work of this group. Especially interesting to the members was the supervision of a series of activities at the County Children's Home. Catering has also been emphatic in the professional program. The officers are: Janis Stewart, President; Lillian Stocker, Vice-President; Margaret Shook, Secretary; Helen McCaskey, Treasurer; Elaine Harshbarger, Chaplain; Louise Drake, Librarian; Alma Tingle, Editor. Advisers are: Dr. Phillips, Miss Patterson, Miss Morse. Other members are: Helen Utterback; Louise Drake, Helen Graham, Carolyn Guerra, Lizzie Cowan, Nellie Orville, Dorothy Greenway, Dorothy Duncan, Helen Stacy, and Alice Fletcher.

Y. W. C. A. CABINET

Bottom Row: Atkinson, Hilty, Miller, Doran, Breidenbach, Burger, Cattley. **Second Row:** Reeser, Harshbarger, Dinsmoor, Voigt, Hill, Carper, Lawrey. **Third Row:** Paltrowitz, Emrick, Brown, Faulstick, Campbell, Hampson, Funk.

Ohio University's Y. W. C. A. was organized in 1896 and became a member of the National Association in 1906. The discussion groups held throughout the year enable every member to actively participate in the organization. An extensive program of Social Service in Athens and nearby mining towns is carried on by the Y. W. C. A. Various club meetings and recreation hours are held on Saturdays. Christmas social work touches the lives of many needy persons. Story hours, special occasion programs, and work with a Girl Reserve Club at the Children's Home are conducted throughout the year. The Y. W. C. A.'s contribution to students'lives of the campus is a well-rounded program of ritualistic services, discussions, lectures, plays, dances, and book reviews. The social activities are in the form of fellowship suppers, clubroom frolics, and hikes. During the summer season the Y. W. C. A. cooperates with the Physical Education Department in sponsoring weekly recreational events. The Advisory Board consists of ten women: Dean Irma Voigt, adviser to Cabinet; Dr. E. A. Wray, adviser to Sub-Cabinet; Mrs. H. G. James; Mrs. E. W. Chubb; Mrs. T. R. Biddle; Mrs. Mary Noss; Miss Elsie Druggan; Mrs. Margaret Benedict; Mrs. C. M. Copeland; and Mrs. O. D. Morrison. The officers of the Y. W. C. A. are chosen by the Women's Selection Board and approved by the Campus Affairs Committee. The other cabinet positions are chosen after interviews by a board composed of the officers and two members at large from the organizations. The girls are selected because of definite interest in the work and special capacities. Throughout the year, the organization sponsors a variety of religious programs such as the Students' Thanksgiving Service, the Palm Sunday Vesper Service, and the Good Friday Sunrise Service. Each year, under the guidance of the Y. W. C. A., the pledges of the social sororities present the Prep Follies, the proceeds of which are used in the social service work of the organization. The officers are: Rosemary Doran, president; Helen Miller, vice-president; Dorothy Hilty, secretary; Phyllis Breidenbeck, treasurer.

Y. W. C. A. SUB-CABINET

Bottom Row: Coolman, Goldsmith, Miller, Wray, Mitchell, Krum. **Second Row:** Burnside, Ackermann, Kimball, Wright, Batten. **Third Row:** Scherzer, DeRolph, Siegfried, Ransdell.

The Sub-Cabinet of the Y. W. C. A. was organized in 1927 with the vice-president of the cabinet as chairman and with Dr. E. A. Wray as faculty adviser. Four girls besides the chairman composed the first Sub-Cabinet, and it was their purpose to help cabinet members with routine work. The Sub-Cabinet is now composed of twenty-two girls who work directly under the cabinet chairmen in the various fields of Y. W. C. A. work. The group has a program of activities of its own to supplement its work with the cabinet. It has an extensive Christmas program including making and selling felt poinsettias to raise money for Christmas activities, entertaining with a Christmas program at the County Infirmary, making scrapbooks and dolls for the Crippled Children's Hospital in Columbus, and making scrapbooks and dolls for Miss Glora Wysner's school in Algiers, Africa. The scrapbooks that are made for Miss Wysner's school are written in French and illustrated with colorful pictures which depict the story. This year the well-known story of Cinderella and several Bible stories were used. These books are used as text books in the school. The Sub-Cabinet also arranges a Valentine's Day party and an Easter party for the children at the Children's Home. This year the group did something quite different when it gave a plant to each of the "shut-in" ladies in Athens at Easter. The Sub-Cabinet is really a training school for prospective cabinet members. It gives them experience in the various phases of the Y. W. C. A. program and provides an opportunity for the girls to show their ability. The cabinet members are selected from this group of girls. The Y. W. C. A. has a third group of girls who work under the Sub-Cabinet and who make up the committee members. These girls work with the Sub-Cabinet, attend its meetings, and participate in the program of the organization assisting the members of the cabinets. It is from this group of girls that Sub-Cabinet members are usually selected.

WOMEN'S ATHLETIC ASSOCIATION

Bottom Row: Henderson, Wagner, Burger, Goldsmith. **Second Row:** Emerick, White, Kouts, Haas, Scherzer, Faulkes, Morgan.

The Women's Athletic Association has at last realized one of the highest ambitions of the organization — it now posseses a log cabin, on Richland Avenue, about one and one-half miles from the campus. It is open to all members of the Association and their friends. The huge fireplace in the living-room makes an ideal place for roasting marshmallows or weiners, and the kitchen provides facilities for preparing a more elaborate lunch. The bunkroom with sleeping quarters for eight girls gives every member an opportunity to get away from this busy college atmosphere and to spend a weekend in peace. The erection of the cabin marks this year as an outstanding one in the history of W. A. A. W. A. A. sponsors a varied program during the year. To help freshmen women get acquainted, the Association holds a hayride during freshman week. The annual Homecoming Carnival, which took the theme "Streets of the World" this year, is always one of the high spots of the fall season. The Christmas Awards banquet is the climax of the W. A. A. winter season. Adversity of sports is offered to campus women. These include golf, dancing, badminton, fencing, hockey, tennis, swimming, archery, basketball, volleyball, and baseball. Every woman interested in activities can find something appealing to her in the program. W. A. A. sponsors an intramural program for sororities. The sororities compete in tennis, basketball, badminton, swimming, and volleyball. At the end of the year a cup is given to the sorority having the greatest number of points. The purpose of the Women's Athletic Association is to cooperate with the Women's Department of Physical Welfare in fostering true sportsmanship, in furthering interest in athletics by providing wholesome recreational activities, and in encouraging a democratic spirit on the campus. All women of Ohio University are associate members of the organization. Active membership in the Association is open to all women who have participated in one season of W. A. A. activities.

VARSITY "O"

Bottom Row: Wills, Nelson, Londergan, Diehl, Kucinskis, Shingleton, Dunn, Gruber, Malokas, Boehk, Mruzik. **Second Row:** Herbert, Gullum, Marcks, Wilcox, Montgomery, Mohler, Donofrio, Caruso, Platzke, Rhoads, Jones. **Third Row:** Matheny, Trautwein, Adamczyk, Quigley, Ivary, Hood, Schmid, Rinta, Lalich, Olson. **Fourth Row:** Janiak, Chernitski, Luebbers, Powell, Peden, Iwucz, Guerra, Csenek, Jurkovic.

In reviewing the activities on the campus of the 1937 school session, particular notice should be given to the achievements of the Varsity "O" association. The Varsity "O" association has risen in the past year from a small obscure group to become one of the most prominent functioning units on the campus. In the spring of 1935 the Varsity "O" association was formed because of the urgent need of a reliable athletic organization. Plans were linally completed early in October of 1935, when the officers were elected, and a constitution containing the regulations and ideals of the organization were drawn up. The goals set forth by the club are: first, to organize the athletes of Ohio University for the promotion of good fellowship; second, to secure recognition on the campus as a functioning unit; and third, to further the interests of Ohio University in the field of athletics, in addition to being of service on the campus. In order to be eligible for membership, an athlete must earn a varsity letter in one of the four major sports, namely, basketball, track, football, or baseball. Today the Varsity "O" has a membership of forty-three athletes and nine faculty members, five of whom have earned their "O" at Ohio University during their undergraduate days. Topping the outstanding functions on the campus this year was the annual "Varsity "O" dance, held in the Men's Gym at the close of the football season. Earlier in the fall, the Association presented a radio as a gift to Clarence Rich, a former member of the varsity football squad, who is now recovering from an illness developed while in school. Shortly after the Christmas holidays, the Varsity "O" held an impressive initiation ceremony in the Men's Union building, wherein the following athletes were initiated because of their respective abilities: Ahrend Grothous, basketball; Donald Schafer, basketball; and John Dann, football. During the Ohio relays meet held early in May, the Association assumed the role of host to the visiting high school teams. On May 29, the Varsity "O" association brought its activities to a close with a picnic held on North Hill. A large number of Alumni members attended the outing. The officers chosen for next year are: William Jurkovic, President; Gene Rinta, Vice-President; Nelson Powell, Secretary; and Mr. Frank B. Gullum, Associate Professor of Chemistry, Treasurer.

DELTA PI ALPHA

Bottom Row: Klay, Dew, Shafer, McDaniel, Dunn, Hughes, Laskin, Guena, Kovalik. **Second Row:** Chizek, Bates, DeTuerk, Oliver, Warley, Donofrio, Olsen, Heitzman. **Third Row:** Hyman, Ivary, Sabo, Harvilla, Nelson, Wright, Sigmund, Wells.

Delta Pi Alpha, local honorary professional Health and Physical Education fraternity, was organized in 1929 by C. D. Giauqua, former associate professor of Physical Education at Ohio University. The purpose of the organization is to include as many Physical Education majors and minors as possible in extra-curricular activities related to the field of Physical Education and Recreation. Membership is limited to thirty-five men, who must have attained second semester sophomore ranking. Delta Pi Alpha promotes such activities as the annual Physical Education Circus, which was this year placed for the first time on a competitive basis, any campus organization being permitted to enter; and the American Youth Hostel movement, supplies volunteer leadership to groups of children who would otherwise receive no physical education whatever, such as the Children's Home and schools unable to provide physical education instructors; assists in conducting athletic contests staged by the Department of Physical Welfare, in which high schools are invited to participate; supports, each year, a volleyball team which represents Ohio University in the State Volleyball Tournament; and assists other campus organizations in attempting to provide programs of social recreation or other programs which are beneficial to the entire student body. The new undertaking which is expected to assume significant proportions in the Delta Pi Alpha program is the entrenchment in Ohio of the American Youth Hostel movement. The International Youth Hostel Movement originated in Germany, whence its popularity spread to France, England, Denmark, Switzerland, and the United States. The nucleus of the Ameircan Youth Hostels, Inc. is situated at Northfield, Mass., and the first hostel in Ohio was established this year by Delta Pi Alpha, at a point seven miles southwest of Athens. Next year the fraternity plans to establish seven similar ones, completing a circle around Athens. This local movement, like the Circus and other new activities of Delta Pi Alpha, is the result of the efforts of B. E. (Jerry) Hughes, who for the past four years has been faculty adviser of the organization.

WESLEY FOUNDATION COUNCIL

Bottom Row: Myers, Everson, Henry, Henry, Young, Smith, Griffiths. **Second Row:** Matthaes, Mills, Haller, Seay, Gordon, Kloepfer. **Third Row:** Seaman, Walker, Barrett, Haller, Garrison, Bayliff.

The Wesley Foundation at Ohio University is the student organization of the Methodist Episcopal Church. Through this Foundation, students are trained for Christian leadership and provided with opportunities to participate in church activities while attending Ohio University. The Wesley Foundation provides a religious and social center for Methodists and Methodist preference students at Ohio University. It provides in many ways the advantages of a home to students who are away from home. The Wesley Foundation Student Council is the student governing group of the Foundation. This council is made up of the elected officers and the chairman in charge of various student activities. Included in the many interesting activities of Wesley Foundation are as follows: Phi Tau Theta, a national religious fraternity for men of Methodist preference; Kappa Phi, a national religious club for women of Methodist preference; The Wesley Players, a club which is open to students who are interested in dramatics; gospel teams, composed of students who render in this way definite service to the Methodist churches in the vicinity of Athens. Other activities provided by the Wesley Foundation include an orchestra, student choir, social service work, student parties, and a Sunday program with a Sunday School class for University students on Sunday morning, a fellowship hour and supper in the afternoon, culminating with a student vesper service. The Wesley Foundation at Ohio University is under the direction of Dr. W. G. Seaman, who is minister of the First Methodist Episcopal Church in Athens. Rev. Russell E. Bayliff is the Minister for Students, giving full time in ministering to the social and spiritual needs of Methodists and Methodist preference students. The officers of the Student Council are: Anna Henry, president; Ray Young, vice-president; Ava Smith, recording secretary; Wayne Everson, corresponding secretary; Margaret Myers, alumni secretary; and George Griffiths, treasurer.

HOME ECONOMICS CLUB

Bottom Row: Stewart, McCaughtry, Tingle, Guerra, McCaskey, Tingle, Utterback, Brooker. **Second Row:** Brudwick, Anderson, Lamb, Kendall, Duncan, Byers, Beltz, Piper. **Third Row:** Stocker, Yarnelle, Wood, Orville, Wright, Cowan, Jenkins, Drake.

The Home Economics Club was founded in 1927 as a division of the National Association of Home Economic Clubs, and it has grown steadily since. Membership in the club is permitted to any student in the Home Economics Department who is interested in the activities of the organization and who is willing to share the responsibility for carrying on these activities. The club aims to develop a feeling of understanding and appreciation of fellow students both within the University and throughout the entire state. It applies Home Economics principles to practical every-day problems. It attempts to develop the member of the club personally and professionally, and to secure their cooperation in extending the ideals and aims of the club. The program for this year was a series of discussions on the general topic, "Individual Improvement," including such subjects as "Health and Posture", "Voice", and "Personal Care". In addition, social evenings at the Home Management House cultivated a feeling of congeniality in the Department. It has become a tradition to have a picnic for the members at the close of the year. For several years the club has been hostess to the Regional meeting of the Home Economics Clubs of Southeastern Ohio. Exhibits are planned, suggesting club projects, phases of the university work are demonstrated, and ideas are exchanged by delegates. Several members are sent to the annual State Conference of High School and college clubs. The groups are acquainted through the regular news letters concerning activities in other clubs and through the National Magazine of Student Clubs, the "Ahea." Several projects are sponsored by the club in meeting its responsibility to its members and to the community. Among these are the establishment of a clothing service bureau, cooperation in the welfare and social program of the campus and demonstrating or instructing in local groups. Officers for this year are: Alma Tingle, president; Helen Utterback, vice-president; Helen McCaskey, secretary; Carolyn Guerra, treasurer.

KAPPA DELTA PI

Bottom Row: Mallett, Sammons, Burcher, Mumma, Beck, Karr, Hayes, Moriarty, Hyde. **Second Row:** Cline, Long, Bennett, Curtiss, Voigt, McCracken, Class, Bjornstad. **Third Row:** Gilmore, Brown, Bowen, Bergeson, Ross, Young, Howe, Heiser.

Kappa Delta Pi is a national honor society in education, founded in 1911. It holds a position in professional education very similar to that of Phi Beta Kappa in the Liberal Arts Department. Dean T. C. McCracken of the College of Education of Ohio University has acted as national president for thirteen years. In 1923 Ohio University established the Omega Chapter on this campus. New members are selected twice each year. In order to be elegible for membership in the fraternity, a student must be preparing to teach, must have at least a B average, must have completed certain requirements in education, and must be eligible on a personal basis. The purpose of the group is to recognize and honor exceptionally fine work in education, to encourage high scholarships, and to aid in securing friendships in the educational field. Meetings are held on the second and fourth Tuesdays of each month. At these meetings topics of varied interest are discussed. Some of the topics this year were: "Changes in Methods of Education," by Dr. W. S. Gammertsfelder; "Major Issues in International Affairs", by Dr. A. T. Volwiler; "Major Issues in American Business", by Dr. Edwin T. Hellebrandt; "Status of Teachers in Foreign Countries", by Dr. Edward S. Evendon, Columbia University. Social functions include picnics, parties, formal banquets in honor of new initiates, and a luncheon with Phi Chapter at Marshall College given alternately at Huntington, West Virginia, and Athens, Ohio, on the day of the O. U.-Marshall football game. Kappa Delta Pi gives a tea for freshmen honor students. An annual meeting with neighboring chapters held in a central location is another feature of the social program. The "Educational Forum," the magazine of the society, is published during November, January, March, and May, by the Executive Council. The officers for 1936-1937 are: Eleanor Karr, president; Louise Beck, Vice-President; Ann Mumma, Secretary; Dean Irma Voigt, Treasurer; Louise Young, Editor of the "Omegan"; Charles Gibbons, Historian; and Dean T. C. McCracken, Counselor.

PI EPSILON MU

Bottom Row: Hulburst, Hays, Edwards, Young, Huysman, Roth. **Second Row:** Kanable, Monks, Knaul, Schlotterbeck, Weimer, McCreery. **Third Row:** Powell, Stephens, Wickens, Meeker, Ludden.

Pi Epsilon Mu, honorary engineering fraternity, is the only society on the campus of Ohio University for outstanding men in the schools of Electrical or Civil Engineering. When this organization was founded in 1922, it was intended as an honorary fraternity for the admission of electrical engineers only, but in 1925 it was opened to students of the Civil Engineering Department as well. Pi Epsilon Mu promotes and maintains highest educational ideals and fosters fellowship and achievement in scholastic work. Selection for membership is considered the highest engineering honor attainable in campus activities. Sophomore, junior, and senior engineering students who exhibit exceptional qualities in leadership, and whose grades are of the upper third of the class are eligible for membership. Regular meetings are held on the second and fourth Wednesday evenings each month and are composed of the discussion of engineering subjects of common interest to both civil and electrical engineering men. Open discussion pertaining to problems met in the every-day field of engineering are stressed, and this material of a practical nature supplements the theoretical work of the regular class-room and introduces new developments to the student. During the year the fraternity has presented several interesting programs. Dr. Louis M. Heil of the Electrical Engineering Department discussed educational reform relative to the field of engineering. Professor John E. Edwards of the same department presented a series of educational films of technical nature. Neil D. Thomas of the Department of Civil Engineering showed motion pictures which he has taken of work in the field of civil engineering. Pi Epsilon Mu also visited the Athens Messenger on one of its field trips. The annual banquet is given at the end of the school year. The officers elected to lead the fraternity through its year's activities are: Raymond Young, president; William Huysman, vice-president; Lloyd Roth, secretary; Thomas Hays, treasurer. The faculty adviser is John E. Edwards.

KINDERGARTEN PRIMARY CLUB

Bottom Row: Roby, McGrath, Karr, MacLeod, Biddle, Curtiss, Lewis. **Second Row:** Stirzaker, Arledge, Roberts, Morgan, Murphy, Morrison, Cohn, Mercer. **Third Row:** Latham, Maul, Raver, Ferrel, McCullock, Weaver, Anderson. **Fourth Row:** Polanski, Millican, Palmer, Oldroyd, Shupe, Sidders, Reeser.

At the request of a group of eleven students who were intensely interested in their department of study, the Kindergarten Primary Club was organized October 28, 1910. There are three equally important purposes of the club: to give the girls a better opportunity to become more intimately acquainted with each other and faculty members of the department; to develop a feeling of greater interest in the children who are of the Kindergarten Primary age; to acquaint the girls with the work that is being done for those children; and, to develop in each member a professional attitude and feeling. The club holds its meetings the second Wednesday of each month in the Rufus Putnam Training School. Any person in the Kindergarten Primary department is eligible for membership upon the payment of dues. The faculty of the Kindergarten Primary department and the faculty of the three training schools in that department are active members of the club. The programs of the meetings are of various types including those which are strictly educational and those which are social in form. This year Dr. Hansen spoke to the club; Dr. Beechel appeared before the group to discuss Elementary Education; Dr. Morton presented a report of the educational meeting held at New Orleans. An outstanding feature of the year's program was the local celebration of the one hundredth anniversary of the kindergarten. Kindergarten primary teachers of Athens were hostesses to teachers of surrounding communities on the occasion. A program was provided by members of the local chapter. Games taught by Froebel, the founder of the kindergarten, were demonstrated. Miss McLeod talked on the founding of kindergarten; Mrs. Wilson demonstrated Froebel's methods of teaching. Moving pictures of kindergarten work were shown. Officers active during the present scholastic year have been: Miss Constance T. MacLeod, faculty adviser; Eleanor Karr, president; Harriet Magrath, vice-president; Mary Jane Curtiss, secretary; Melissa Biddle, treasurer; and Mary Roby, reporter.

PHI TAU THETA

Bottom Row: Keesey, Etsinger, Everson, Bayliff, Hamer, Griffiths, Hallet, Robbins, Seay, Young, Dunn, Vance, Chase, Carle. **Second Row:** Stilson, McKenzie, Thimmes, Bye, Hudson, Palmer, Summersett, Donley, Kloepfer, Wilson, Hague, Carmin, Barrett. **Third Row:** Ferguson, Hartley, Caraway, Summersett, George, Hollingsworth, Havlin, Klay, Gardner, Ridgeway, Bartlett. **Fourth Row:** McCort, Perry, Plant, Wiegman, Weals, Welday, Van Horn, Stewart, Powell, Maurer, Green.

Phi Tau Theta is the National Religious Fraternity for men students on the Ohio University campus having Methodist preference. The fraternity was organized at Lincoln, Nebraska, in April, 1925. The various chapters are located at State Universities and Colleges where a Wesley Foundation has been established. Theta chapter was established at Ohio University on May 16, 1931. Prior to this time the Methodist men were united together in Mu Sigma Mu, a local fraternity. Phi Tau Theta strives to develop a more intimate spiritual fellowship among its members and to build their life around Jesus Christ as the Master of Life. It strives to develop leaders in the church both as laymen and as professional workers. It promotes the study of the Bible, informs its members about their church, and provides a balanced social program. Phi Tau Theta attempts to realize these aims in all that it does and is interested in men whose ideals are like those upon which it is founded. In order to accomplish these aims Phi Tau Theta chapters meet regularly at Wesley Foundation student centers with a well-planned program that is altered to best suit the needs of each chapter. The fraternal bonds unite the members into closer Christian fellowship and give strength to the organization. The members take an active part in the religious and social life of the College community. On the Ohio University campus Theta chapter of Phi Tau Theta provides a Christian organization which is similar to the Y. M. C. A. in many respects and, since the latter organization does not exist at Ohio University, Phi Tau Theta takes the place of it. Dues are very moderate as it is the aim to be of service and not to make money. Phi Tau holds an annual Conclave to which all chapters send delegates. The Conclave for 1937 will be held during Thanksgiving recess at Ohio University. Theta chapter will act as host this year.

CHEMISTRY CLUB

Bottom Row: Londergan, Chapman, Kraus, Kelley, Fetzer, Wilson, Morton, Dunlop, Clippinger, Eblin. **Second Row:** Crompton, Miller, Solomon, Black, Riggle, Heinlein, Hayes, Fri, Miller. **Third Row:** K'Burg, Fowler, Mahan, Lamb, Smith, Leff, Goldman, Hayes, Leff. **Fourth Row:** Brown, Glazer, Turk, Belknap, Keller, Leaders, Wilkinson, Francis.

The Ohio University Chemistry Society was organized on this campus in 1930 at the joint request and instigation of chemistry majors and of the professors in the chemistry department, which is as old as the University itself and whose first professor was President Jacob Lindly, who then taught all classes. The club is an organization for students who wish to major in chemistry and who desire to make it their chosen field. Through the Society its members are brought in contact with, and given a broader knowledge of, the latest developments of research in chemistry and its related fields, thus increasing the students' interest in current discoveries and work of the world in the chemical field. Graduate students and seniors engaged in research problems are encouraged to give reports which form an interesting basis for discussion in order to acquaint undergraduate students with the practical appliance of chemistry to everyday problems. Regular meeting are held the first and third Wednesday evenings of each month in Science Hall on President Street. They are given over to group discussion, motion pictures, talks and lectures, by the faculty and visiting lectures in both industrial and educational fields. The programs of the first semester were devoted to motion pictures of industrial processes and talks by the members of the Chemistry Department staff on their major fields of interests. Lecturers from other departments on the program the second semester were Dr. C. A. Frey of the Biology Department and Dr. G. W. Starcher of the Mathematics Department. Visiting lecturers on the program were Dr. Foulk, Professor of Analytical Chemistry of Ohio State University; Dr. C. J. Potter, Chief Chemist of The Continental Coal Company of Fairmont, West Virginia; and Dr. E. H. Krause, Chairman of Chemistry Department of Marietta College. The officers of the Chemistry Club this year are: John Mahan, President; Paul K'Burg, Vice-President; and Harold Kraus, Secretary-Treasurer. Dr. D. R. Clippinger is the Faculty Adviser.

KAPPA PHI

First Row: Dodds, Hedges, Strous, Beck, Eisele, Mattheas, Henry, Benz, Gordon, Mills, Robertson, Curtiss, Smith, Crites, Markuth, Haller, Burns. **Second Row:** McKay, Palmer, Taylor, Hartman, Kloepfler, Kloepfler, Morrison, Parrett, Stockham, Kerr, Stone, Powell, Dunlap, Hammond, Miller, Pond, Halman, Stevens. **Third Row:** Danik, Davidson, Harley, Brudwick, Breidenbach, Gribble, Hartman, Yaw, Newlon, McCoy, Hennesy, Hutchinson, Rathwell, Tipton, McCullough, Gruey, Richards, Jenkins, Morris. **Fourth Row:** Stephenson, Scurlock, Hill, Plum, Byers, Plum, Kelley, Brashares, McMains, Tobias, Updyke, McCord.

Kappa Phi, the national Methodist Girls' Club, was founded at the State University of Kansas, Lawrence, Kansas, in 1916. It has as its aim: "Every Methodist girl in the University world today, a leader in the church of tomorrow." Phi chapter was founded at Ohio University in 1928 by Mrs. Irene Park Jones who was then a student director at Wesley Foundation. At this time, the organization was known at Philania, a local Methodist Girls' Club. In November of 1928, a national charter of Kappa Phi was granted to Philania. This year Kappa Phi has eighty members and seventeen pledges. Kappa Phi has a varied program of activities. In recent years, the program has included social gatherings, teas, parties, discussions, open houses, charm schools, and business meetings. Kappa Phi is open to every Methodist or Methodist preference girl in the University. The local chapter of Kappa Phi has a very elficient advisor in Mrs. H. E. Benz. The assistant sponsor is Miss Eunice Snyder. The patronesses of Kappa Phi are: Mrs. W. G. Seaman, Mrs. Russel E. Bayliff, Mrs. E. C. Cass, Mrs. G. A. McGaskill, Mrs. C. M. Ferguson. The members of the Kappa Phi cabinet this year are: President, Gene Gordon, Vice-President, Freda Mathaes; Treasurer, Jane Robertson; Recording Secretary, Clara Mae Eisele; Corresponding Secretary, Jean Crites; Historian, Mary Jane Curtiss; Alumnae Representative, Mary Slutz. The committee chairman are: Membership, Mary Miller; Invitation, Virginia McGee; Publicity, Rena Freyermuth; Candle Beam Editor, Ava Smith; Music, Olive Fisher; Art, Virginia Hoffman; Social, Winona Stockham; Secretarial, Louise Kelley; Program, Evelyn Hartman; Co-Program, Beatrice Kloepfer.

SIGMA ALPHA IOTA

Sigma Alpha Iota, National Professional Music Sorority, was founded in 1903 at the University of Michigan. The purpose of the organization is to further the development of music in America. Sigma Beta Chapter of Sigma Alpha Iota was organized at Ohio University in 1924. Members are chosen on a basis of scholarship in music and on a basis of personality. The officers are: President, Betty McClure; Vice-President, Gretchen Plum; Secretary, Alda Shaw; Treasurer, Margaret Reger; and Faculty Advisor, Irene Witham.

Bottom Row: Geary, Scurlock, Plum, McClure, Reger, Thomas. **Second Row:** Atkinson, Duncan, Wente, Wood, Schmidt, Taylor, Gordon. **Third Row:** Stiles, Stapleton, Bingham, Siegfried, Holdren, Eisele.

Bottom Row: Levitsky, Smith, Jeddeloh, Palmieri, Taylor, Olson, Lewis. **Second Row:** Sammons, Paltrowitz, Wilson, Cattley, Hammond, Schmid. **Third Row:** Kendall, Scholl, Kent, Smith, Smith, Ash.

The largest piece of work of the Ohio University Chapter of Alpha Kappa Delta was in the form of a social service project, sponsoring and directing the annual Christmas Seal campaign in Athens County in November. Also the members made speeches, sold seals and bonds to townsmen, carried on publicity work, and performed the enormous amount of clerical work necessary in such enterprises. Officers of the organization are: Henry J. Palmieri, President; Irene Smith, Vice-President; and Thora Olson, Secretary-Treasurer.

ALPHA KAPPA DELTA

KAPPA KAPPA PSI

Kappa Kappa Psi is a National Band Honorary Fraternity. Alpha Delta chapter was installed at Ohio University in 1932. The organization is composed of outstanding band members of the two campus bands. The concert band is symphonic in instrumentation, and the second band was organized to study light composition. The local chapter sponsors the annual Band Dance and also presents a loving cup to the social fraternity having the most active band members. Members absent: Lloyd Garrison, Joe Quinsenberry, George Ritter.

Bottom Row: Ridgeway, Boin, Monks, Resch, Blankenship, Welsh. **Second Row:** Ross, Cohen, Pattison, Kuegles, Gee, Shank. **Third Row:** Wendler, Lansing, Barger, Smith, Farnsworth, Black.

Bottom Row: Patton, Worrall, McCune, Way, Lawrey, McIntyre, Woolf. **Second Row:** Wendelken, Beery, Hoffman, Nelson, Work, Abel, Rothermel. **Third Row:** Bingham, Green, Bedford, Willis, Morris, Roos.

Delta Phi Delta is an Honorary Art Fraternity whose purposes are to encourage high scholarshio, to recognize students who excel in the art field, and to create art interest in the community. Membership is based on high scholastic attainment and proof of professional ability. The organization sponsors several open meetings and the "Paint Pot Hop" which may become an annual event. The officers are: Mary McCune, President; Dorothy Lawrey, Vice-President; Irene McIntyre, Secretary; Helen Worrall, Treasurer; Robert Bingham, Historian.

DELTA PHI DELTA

DER DEUTSCHE VEREIN

Der Deutsche Verein was organized in 1927 by Dr. John A. Hess, professor of German. Meetings are held twice a month to promote German conversation, literature, and dramatics. Students above the first semester of Beginning German are eligible for membership. Activity in the Verein has been stimulated this year by Dr. Paul G. Krauss and Dr. Melvin Valk, two new instructors. The officers of the Verein are: Paul G. Krauss, President; Katherine L. Zweirlein, Vice-President; Joseph F. McMullen, Secretary; and Mario P. Rocco, Treasurer.

Bottom Row: Hydovitz, Mitchell, Kingsland, Krauss, Hess, Zwierlein, Lowry, Sever, Wilson. **Second Row:** Ransdell, Turk, Cora, Levitsky, Lubin, Adams, Miller. **Third Row:** Fassinger, Avnet, Russell, Owensby, Moldowsky, Gloeckner, Baum.

Bottom Row: Rudy, Groves, Lansing, Breidenbach, Haller, Holden, Wertman, Cooney, Enyeart, Bunn. **Second Row:** Freer, Stevens, Stafford, Leete, Brudwick, Stirzaker, Nickolson, Johnson, Fiedler. **Third Row:** Bingham, McVey, Littel, Wulf, Whitehouse, Enyeart, Ryan, Bertke, Stern.

The Hispanic Club was founded during the first semester of 1933. It is open to all those who are interested in things concerning Spain and the Spanish-speaking countries. The club meets the second Wednesday of every month and brings many interesting and educational speakers before its group. There are no dues and its policy of holding the meetings at various members' and faculty members' homes makes it one of the most attractive clubs on the campus.

HISPANIC CLUB

ALLIANCE FRANCAISE

The Alliance Francaise of Ohio University is affiliated with the general Federation Alliance Francaise. Its purpose is instruction and also the furthering of Franco-American goodwill and understanding. Programs for the monthly meetings include lectures and discussions by students and faculty members on subjects pertaining to French literature and French life. The officers for the year were: Paul Davis, President; Dorothy Trosset, Vice-President; Claude Jaouen, Secretary; Joyce Keckley, Treasurer; and Helen Campbell, Social Chairman.

Bottom Row: Ballinger, May, Campbell, Keckley, Davis, Trosset, Jaounen, Noss, McNeill, Hilty, Tomczuk. **Second Row:** Paltrowitz, Mayle, Draghic, Schuell, Miller, Seeger, Evans, Hayes, Pond, Mitchell. **Third Row:** Cline, McAllister, Mallett, Freer, Lowry, Craigei, Painter, Marchione, Lichty, Blum. **Fourth Row:** Dunn, Havlicek, Beck, Hand, Howe, Brown, Barnett, Robinson, Johnson.

Bottom Row: Miller, Hand, Brown, Shannon, Campbell, Ring, Cooper, Batten, Gamertsfelder, Lewis. **Second Row:** Monks, Anderson, Reibel, Neely, Pace, Bingham, Hart, Thompson, Barnett. **Third Row:** Ring, Behnke, Ward, Taggert, McAllister, Hammond, Pickard, Peters, McHale. **Fourth Row:** Simerka, Siegfried, Cooper, Hunt, Rowland, White, Reger, Osborne.

Eta chapter of Phi Chi Delta, national Presbyterian sorority, was established at Ohio University in 1931. The organization seeks to provide religious training and a wholesome social life. Interest is encouraged. Meetings are held twice a month. The present membership is fifty-five. The officers are: Helen Campbell, President; Margie Brown, Vice-President; Mary Miller, Secretary; Esther Jane Hand, Treasurer; Betty Ring, Chaplain; Margaret Jean McConnell, Historian; Doris Miller, Guide; Miss Shannon, Adviser.

PHI CHI DELTA

PHI ETA SIGMA

Phi Eta Sigma is the national honorary freshman men's fraternity. The local chapter was installed in the spring of 1936. A two point five average is the fundamental requisite for admission. This year the chapter awarded medals to the freshman man and woman who made the highest averages for the first semester of their college work. The officers are: Stephen Levitsky, President; Wilmer Schlotterbeck, Vice-President; Robert Snyder, Secretary; Robert Weals, Treasurer; Gilbert Bond, Guide; and Edward Dunn, Chairman of the Activities Committee.

Bottom Row: Jeric, Morris, Bond, Levitsky, Avnet, Corn. **Second Row:** Herman, Smeltzer, McCreery, Dunn, Felmly, Willis. **Third Row:** Urban, Ellison, Weals, Meeker, Powell.

Bottom Row: Wilson, Rocco, Krecker, Buell, Dotts. **Second Row:** Meckler, McMaster, Cardot, Phillips.

Kappa Iota Alpha, honorary Pre-Medical and Pre-Dental fraternity, was founded on the Ohio University campus in 1932 for the purpose of stimulating scholastic attainments and creating an interest in the medical field. The organization is open to all those enrolled in the Pre-Medical or Pre-Dental Schools with high scholastic achievement. The officers are: Kenneth Dotts, President; Mario Rocco, Vice-President Kathryn Buell, Secretary and Treasurer. Dr. F. H. Krecker, head of the Biology Department, is the faculty adviser.

KAPPA IOTA ALPHA

KAPPA BETA

Kappa Beta is the national organization of University women of the Christian Church. Kappa Chapter was organized at Ohio University in 1929. Kappa Beta sponsors one business and one program meeting each month and many social events during the year. Miss Catherine Bedford is the faculty advisor. Officers for the year are: Jane Cline, President; Mary Taylor, Vice-President; Suzanna Reeser, Recorder; Carol Darst, Treasurer; Velma Kellogg, Radius Reporter and Alumnae Secretary; Joyce Keckley, Corresponding Secretary.

Bottom Row: Keckley, Kellogg, Taylor, Cline, Reeser, Dartst, Bedford. **Second Row:** Hoar, McCune, Higgins, Peppers, Cable. **Third Row:** Kempton, Hallock, King, Athey.

Bottom Row: Matheny, Smith, Snider, Walker. **Second Row:** Schwartz, Smith, Coriell, Boetticher, Vermillion.

Kappa Alpha Beta was organized in 1930 in the department of Botany by a group of students desiring to increase their interest and knowledge in biology, particularly in botany. Membership was made honorary and was open to all eligible students in the natural sciences in the College of Education. Two chapters have been established, namely Alpha at Ohio University and Beta at Western Reserve, Cleveland. The officers are: Paul E. Smith, President; Floyd Walker, Vice-President; and Helen Snider, Secretary-Treasurer.

KAPPA ALPHA BETA

WESTMINSTER FELLOWSHIP COUNCIL

Westminster Fellowship of Ohio University is the student center of the Presbyterian Church for all Presbyterian students and for students of any other denomination who choose to share in its program. This center under the direction of Miss Margaret Shannon, student pastor, offers an opportunity for growth of Christian leadership and social expression through its various activities. The officers for the Council are: John Meister, President; Jessie Cooper, Vice-President; Carl Mallow, Vice-President; Betty Ring, Secretary; Edward Dunn, Treasurer.

Bottom Row: Mallow, Cooper, Shannon, Meister, Ring, Dunn. **Second Row:** Ring, Hand, Whiting, Siegfried, Bingham, Gamertsfelder, Lewis. **Third Row:** Loyer, Blackburn, Baum, Campbell, Rasor.

Bottom Row: Jones, Hand, Adams, Lockard, Hill, Gibbons, Campbell, Lee. **Second Row:** Mitchell, Painter, Pond, Brokaw, Hill, Colley, Wickersham, Reibel, Richardson. **Third Row:** Anderson, Rodenbeck, Newlon, Brown, Berry, First, Neely, Orphan.

Eta Sigma Phi is a national classical language fraternity. The requirements are four years of high school Latin and a B average in Latin or Greek in college. The organization encourages the study of Latin in high school. Gamma, the local chapter, holds monthly meetings. The officers are: Alice Lochard, President; Henderson Adams, First Vice-President; Esther Jane Hand, Second Vice-President; Helen Campbell, Historian; Louise Beck, Secretary; Frances Hill, Treasurer; and Charles Gibbons, Sergeant-at-Arms. Professors Brokaw, Davis, and Hill, are the faculty members.

ETA SIGMA PHI

PSI CHI

Psi Chi is a national honorary psychology society with thirty-three members on the Ohio University campus. Its purpose is to aid, materially, the advancement of psychology as a science. Election to Psi Chi is limited to majors or minors in phychology who have a two point average in the department and a one point five general average. The present officers are: President, Edward Curtiss; Vice-President, Chester Evans; Secretary, Dorothy Hilty; and Treasurer, Ben Franklin. Dr. James Porter serves as the faculty advisor.

Bottom Row: Snyder, Hilty, Curtis, Franklin, Whiting, Snow. **Second Row:** Cohen, Snyder, Howe, Reed, Bjornstad, Gardner. **Third Row:** Sidders, Long, Hyde, Clark, Karr, Morgan.

Bottom Row: Mastache, Whiting, Blair, Funk, Jukes. **Second Row:** Shively, Bramhall, Wright, James, Powell. **Third Row:** Dawes, Eckelberry, Knisley, Wood.

CHOREGI

Choregi, which derives its name from the sponsors of the theatre in Ancient Greece, was founded in 1935 and encourages sincere effort in campus dramatic work; and only those so distinguishing themselves are granted membership. Choregi maintains a rigorous point system of admission, based upon consideration of all phases of dramatic work. A program of lectures and informal talks by faculty members, and students especially advanced in some aspect of dramatic art, is combined with a social program.

PHILOSOPHY CLUB

"Not only to know, but to know why" is the purpose of the Philosophy Club. Its members, limited to thirty, are selected upon recommendation of the faculty advisers, Dr. Gamertsfelder, Dr. Houf, and Dr. Martin, and with the approval of the officers. Students must have shown interest and have some knowledge of Philosophy in order to merit recommendation. R. W. Sockman of New York City was a guest speaker this year. The officers are: President, Ray Keesey; Vice-President; Paul Anderson; Secretary-Treasurer, Dorothy Mercer.

Silver Mi

MARTHA ZEHRING

Chi Omega

FLORETTE MARTIN

Pi Beta Phi

CHESLEA STAPLETON

Pi Beta Phi

ELOISE RITTMAIER

Alpha Gamma Delta

VIRGINIA FRENCH

Pi Beta Phi

JUDGE

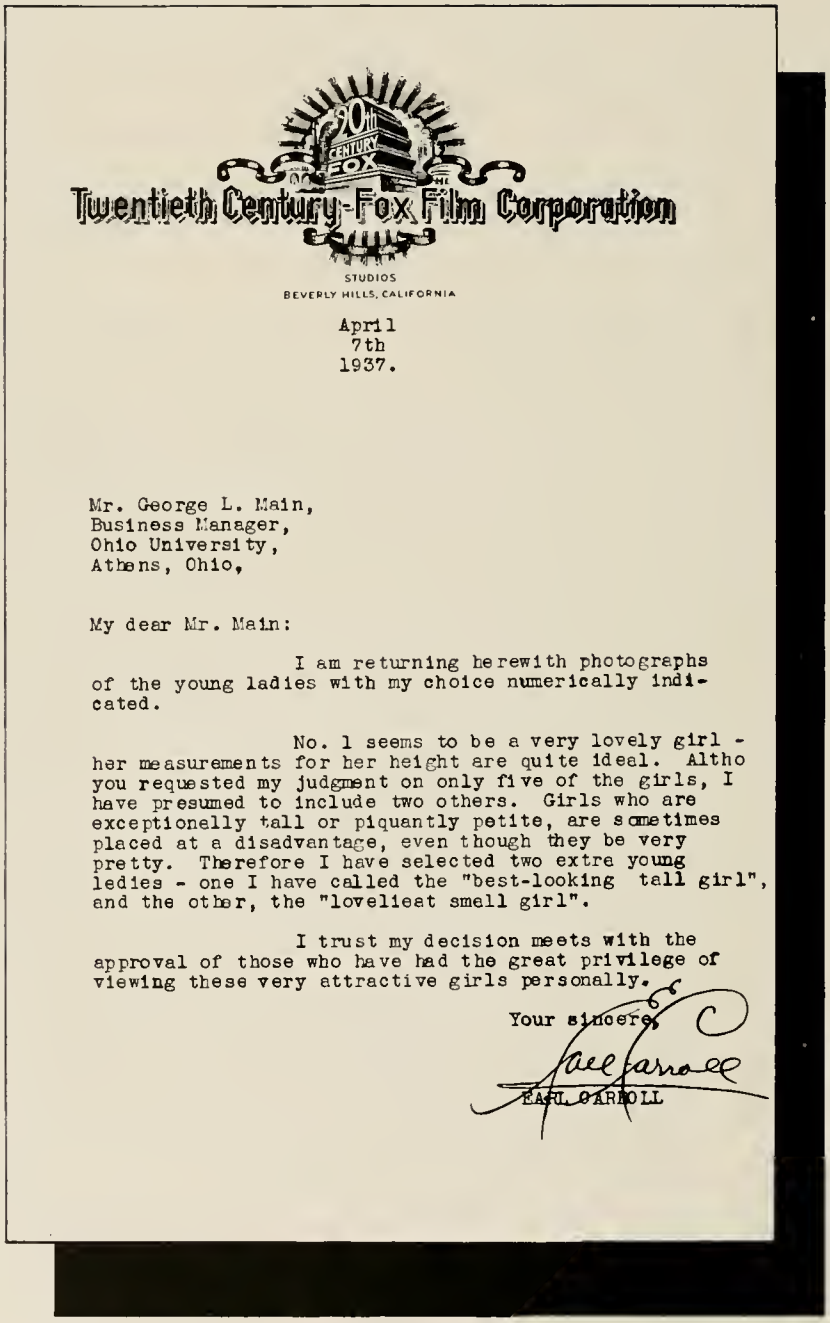

Twentieth Century-Fox Film Corporation

STUDIOS
BEVERLY HILLS, CALIFORNIA

April
7th
1937.

Mr. George L. Main,
Business Manager,
Ohio University,
Athens, Ohio,

My dear Mr. Main:

I am returning herewith photographs of the young ladies with my choice numerically indicated.

No. 1 seems to be a very lovely girl - her measurements for her height are quite ideal. Altho you requested my judgment on only five of the girls, I have presumed to include two others. Girls who are exceptionelly tall or piquantly petite, are sometimes placed at a disadvantage, even though they be very pretty. Therefore I have selected two extra young ledies - one I have called the "best-looking tall girl", and the other, the "loveliest small girl".

I trust my decision meets with the approval of those who have had the great privilege of viewing these very attractive girls personally.

Your sincere,

EARL CARROLL

1. A boy, a girl, and a car. 2. Ah, an inspiration. 3. Why not take a picture? 4. What do you see, friend? 5. It looks like the water boy. 6. A couple of future scientists. 7. Don't be scared girlie, cameras don't bite. 8. No kidding — we won't make a cent on the prom. 9. Cherry fellow, isn't he? 10. What a nasty scowl. 11. This is not a tooth paste ad.

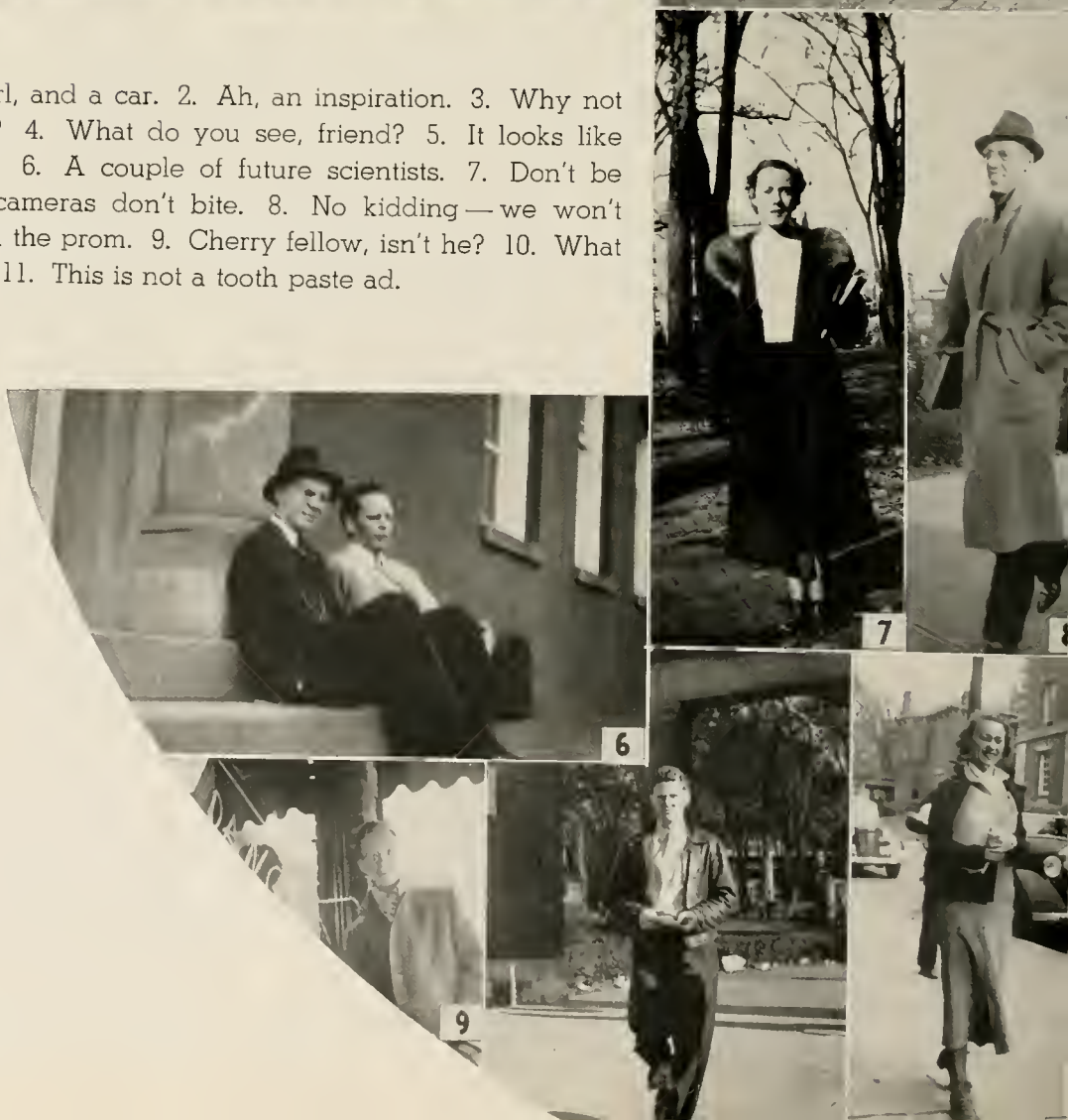

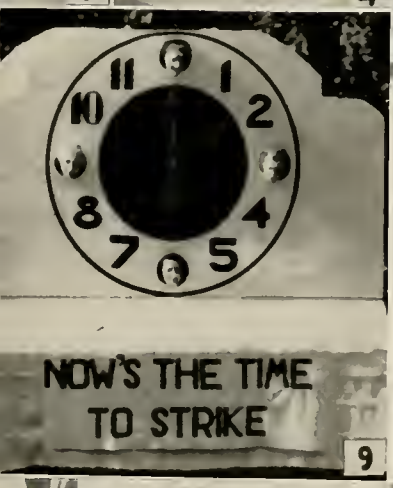

1. The studious three. 2. Waiting for the bell. 3. Save the butt, pal. 4. On the spur of the moment. 5. Look what's been around that corner. 6. Lunch hour at last. 7. Logging. 8. Sweethearts on parade. 9. The girl in the 9 hole stole the show. 10. Comfortable? 11. Watch where you're going, bud. 12. Around the camp fire. 13. May we have your picture please? 14. What the well dressed girl will wear this season. 15. What do you see?

1. If we hurry we might get to class on time for once. 2. Three of Athens' 1450 school children. 3. In search, and badly in need of knowledge. 4. Yes, we're freshmen, so what? 5. Where's Puggie? 6. Page Mr. Parks! 7. An ex-editor sympathizes with us. 8. Thar she blows! 9. It looks like a court room but the judge is Prof. Gullum teaching chemistry. 10. School's out. 11. Who were you talking about?

1. Candy - ankler. 2. Thats it - hold your head up. 3. Now isn't this a fine day to be sitting on a statue. 4. Can anybody tell him where the road is? 5. Summer is here at last. 6. Cute, aren't they. 7. And in this corner —. 8. And so they were married. 9. Let me see now—. 10. Let's get this point. 11: The Pi Phis give the electric company a break. 12. What is this, a winter formal? 13. The team must be going on a trip. 14. Official photographer. 15. The business staff.

1. Will you turn this way and look at the birdy, please? 2. Let's build a fort and throw snowballs. 3. Robbins or Mae West — we'd like to come up some time. 4. Carolyn looks for new fashions. 5. He is too nice, so there! 6. You wouldn't throw those at us now, would you? 7. The Hostel Hikers. 8.-9. Why not combine these so everyone has a date? 10. A tough practice session. 11. The Seniors throw a ball. 12. The smile of beauty. 13. Isn't he pretty? 14. Don't let us interrupt you boys.

1. The ball must be a success. 2. Shall we trade this one? 3. One block and turn to your right — you can't miss it. 4. Listening to the Torch Sing. 5. Ah-ha! Conspiracy! 6. They are on their way to buy an Athena. 7. One more musician and we could have a jam session. 8. Smile when you say that, brother. 9. Boys meets girl. 10. How to look comfortable in a stiff shirt. 11. Where is the gun going with the girl? 12. There's that man again. 13. Wish he'd get here on time for once. 14. A happy couple. 15. A picture of a guy taking a picture.

Division four

LODGES

INTER-FRATERNITY COUNCIL

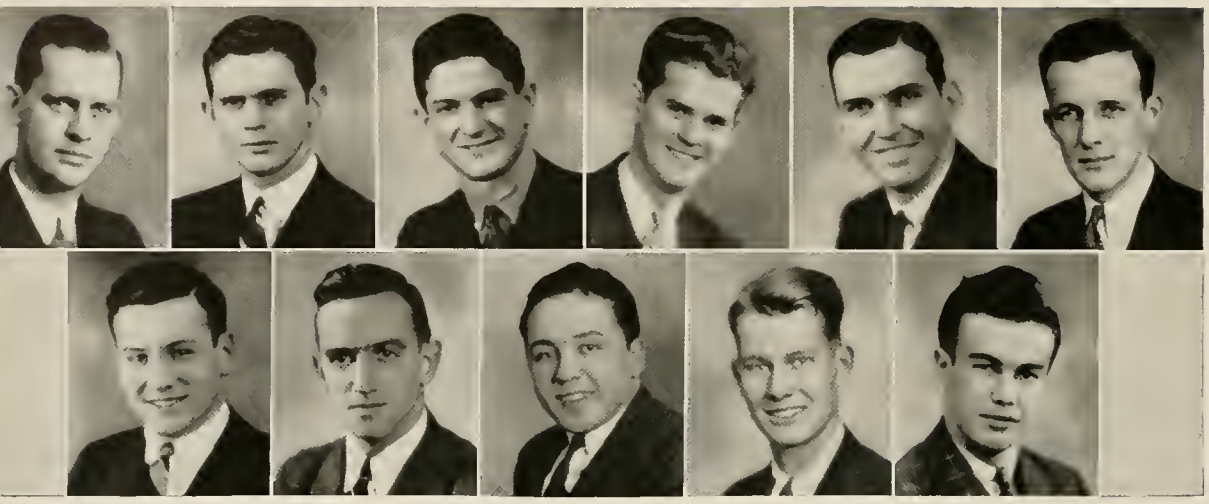

Top Row: James Barrett, Clarence Dew, Charles Shaw, Albert Bergeson, Fred Crouch, Conrad Millikan. **Second Row:** Dan Owens, Leonard Leopold, Mario Rocco, Paul Brink, Dick Bertke.

By the formation of the Inter-Fraternity Council, organized for the purpose of creating a spirit of good fellowship and cooperation among the lodges, the fraternities are better fitted to set forth cooperating ideas pertaining to fraternity life. It aids the fraternities in keeping their standards on a higher level and maintaining a stronger feeling of friendship among fraternity men. The Council is composed of the presidents of each fraternity on the campus, each member being allowed one vote in elections. Any Greek letter social fraternity maintaining a house may apply for admission, undergoing a probationary period of two years, during which their delegate is permitted to sit in the Council without vote and must comply with the regulations as set forth by the constitution and by-laws. The advisory office of the group is filled by Dean John R. Johnston. Each year the Council sponsors the annual Inter-Fraternity Ball, one of the most outstanding social affairs of the year, for fraternity men and their excorts. The Council abides strictly with the Fraternity Criteria adopted by the National Inter-Fraternity Conference in 1934. Each fraternity on the campus, by being a member of the Inter-Fraternity Council, is also a member of the National Inter-Fraternity Conference which meets annually in New York presenting to fraternities commendable information concerning more efficient and moral organization.

MEN'S RODEO

Each year since 1928 the Men's Union has sponsored the Men's Rodeo. This function was designed to be and has been continued as a stag party. In past years the entertainment has included wrestling, boxing, and even professional basketball. However this year, in the ninth annual Men's Rodeo, the Union has departed from the orthodox, to bring to Ohio University's campus its first heavyweight professional wrestling bout. The participants were "Rosy" Red Ryan and Andy Rascher. Laughter prevailed as "Bruiser" Janiak, "Whirlwind" Wooley, "Little Lad": Hyatt, "Bull" Iwucz, and "Steamroller" Caruso, brawled, crawled, and sprawled, about the ring in a free-for-all "Battle Royal." Referee, Chester Adamczyk, was forced to retire from the ring after one of these skirmishes for lack of trousers. He returned and finished the bout in a spectator's overcoat. The main bout was won by Andy Rascher, former varsity wrestler and football player, at Indiana University. Despite continued trouble with the ring, the wrestlers ended by all tearing the stand down.

LODGES

BETA THETA PI

Beta Theta Pi held its first formal meeting in 1839 at Miami University, Oxford, Ohio. It was the first fraternity to organize west of the Alleghenies. Since then it has grown until now there are eighty-nine active chapters throughout the country. The translated Greek name of its magazine is Beta Theta Pi and is published once a month. Pink and blue are its colors, and its flower is the pink rose. The fraternity attempts to give its members a closer approach to democratic self-government than that which the college ordinarily affords. Beta Kappa Chapter gained its charter in 1841, being the first national fraternity on the campus. The house is only two blocks from the campus at 23 South Congress Street. The chapter is making increased efforts to translate its ideals into practical application. The officers are: Fred Crouch, President; Wilmer Schlotterbeck, Vice-President; and George Smythe, Treasurer.

Top Row: Fred Crouch, George Smythe, Wilmer Schlotterbeck, Ben Westhafer, Robert Fehlman, Warren Hacker, John Painter, Ray Clark. **Second Row:** Curtis Moorhead, Jack Baker, Edward Brannon, Boris Wooley, John Sherman, Marion Allen, Joe Shafer, Edward Wright. **Third Row:** Andrew Magulas, Don Rowland, Fred Clark, Thomas Symes, Martin Trauger, Edwin Rall, Noile Westhafer, Eugene Rinta. **Fourth Row:** Fred Hussey, Joseph Stanton, George Echo, Walter Kinney, Charles McGinnis, Burl Purdy, Chuck Floyd, Bob Wheaton. **Fifth Row:** Ray Schwenke, Roger Dean, William McBride, Burton Mayes, Roger Jones, Parker Walker, William Merkel, Rohn Reed. **Sixth Row:** Robert Garn, Henry Pliske, Robert DeFrance, Robert Stanton, Jim Gayley, William Schwane, Paul Kerr, Bill Simpson. **Seventh Row:** Richard Brenberger, Ira Jones, Edward Hepker, Carl Grigolet, Wilbur Pike, Robert Anderson, Bill Schmess, George Speakman. **Eighth Row:** Eugene Hartman, Joseph Bell, Fred Grant, William Dippel, Norman Kuegler, Harry Smythe

LODGES

DELTA TAU DELTA

Dleta Tau Delta was founded at Bethany College, Bethany, Virginia, (now West Virginia) and was heralded as the first distinctly southern fraternity. Since then it has absorbed and established many chapters until it has become an international fraternity. At present, its seventy-five chapters are scattered throughout the United States and Canada. Beta Chapter was granted its charter in 1862, and since then it has been seeking to help the undergraduate men at Ohio University as well as its graduates in the business world. Since 1923 the Delta Shelter has been located at 32 President Street. The offical publication is issued quarterly and is called the "Rainbow" in honor of the southern chapters which were known by the same name. The official colors are purple, white and gold, and the flower is the iris. The officers are: James Barrett, President; Freeman Jones, Vice-President; Lloyd Black, Secretary; and James Whitehill, Treasurer.

Top Row: James Barrett, Freeman Jones, James Whitehill, Lloyd Black, Robert Gee, Martin Beach, Bradley Slack, Harlan Nelson. **Second Row:** Karl Frye, James Roach, Ralph Parks, Paul Houf, Joseph Pyle, Charles Copeland, Ben Brown, Joe Lynch. **Third Row:** William Cooper, George Hood, John Werner, Raymond Breckenridge, John Colley, Frank Fribley, William Warmington, George Campbell. **Fourth Row:** Clayton Starr, Charles Romig, Francis Fuller, Walter Davis, William Bates, Jack Heslop, Ernest Byrd, William Luthy. **Fifth Row:** Kenneth Anderson, Albert Resch, Charles Bast, Robert Stratton, Gordon Gilbert, William Homer, Martin Miller, John Jones. **Sixth Row:** Leslie Fultz, Francis Wehr, Arrend Grothaus, Emerson Houf, Jack Vochko, Robert Hughes, William Stitsinger, Bill Evans. **Seventh Row:** Eugene Roger, Scotty Martindill, William West, Louis Chaboudy, Arthur Simpson, Robert Bird, Roger Daugherty, Charles Blank. **Eighth Row:** Robert Chase, Thomas Fitzsimmons, Richard Barber, Jack Prichard, Harry Entwistle, William Finzer, Richard Reid, Steve Emory, Jack Fishlock.

LODGES

LODGES

PHI DELTA THETA

Phi Delta Theta was founded at Miami University, Oxford, Ohio, in 1848. The fraternity has become international in its scope and now includes one hundred and eight active chapters in both the United States and Canada. The colors of Phi Delta Theta are azure and argent, and the flower is the white carnation. "The Scroll" is the official magazine and is published monthly by the national chapter. Every chapter receives this publication of the activities and interests of each of the hundred and eight active chapters. Ohio Gamma gained its charter in 1868 and since this time has attained prestige on the Ohio University campus. Many of its members have gained recognition in extra-curricular activities and also in social functions. The house is located at 10 West Mulberry and commands an imposing view of the Hocking river. It is about one block from the campus. The officers are: Clarence Dew, President; Jerry Blair, Vice-President; Bill Smith, Secretary; and George Bender, Treasurer.

Top Row: Clarence Dew, Paul Shepard, Estell Sullivan, Donald Shafer, David McDaniel. **Second Row:** Frank Rauch, Joseph Gill, Jerre Blair, Maurice Strayer, Charles Kegg. **Third Row:** George Bender, John Chernitski, William Silas, Merritt Preston, Robert White. **Fourth Row:** Victor Smith, Robert Burke, John Montgomery, William Smith, Richard Acomb. **Fifth Row:** Charles Donnells, John McDonald, Carlton Asher, Eugene Plymale, Vernon Smolik. **Sixth Row:** Wendell Davidson, Thomas Zuck, James Anderson, Gordon Baker, Fred Tejen. **Seventh Row:** Wilbur Hanson, Robert Finney, Paul Corliss, Ralph Crittenden, Charles Furr. **Eighth Row:** John Grossman, Jack Rogers, John McVey, Robert Coe.

LODGES

LODGES

SIGMA PI

The Sigma Pi fraternity was founded on February 26, 1897, at Vincennes University, Vincennes, Indiana. With the exception of the Miami Triad, it is the oldest national fraternity west of the Ohio River. Their thirty chapters are scattered throughout eighteen different states in all parts of the United States. The "Emerald of Sigma Pi" is published quarterly in the months of February, May, August, and November. The colors of the fraternity are lavender and white, with gold as an auxiliary. The flower is the lavender orchid, with the lilac and white rose together as alternates. Epsilon Chapter was established in 1910 and is located at 15 Park Place where it commands an impressive view of the campus. The chapter has done much to further the standards of Ohio University. The officers are: Albert Bergeson, President; William Pohler, First Councilor; Warren Ullum, Second Councilor; R. W. West, Treasurer; and Edward Hill, Secretary.

Top Row: Albert Bergesen, Everett Shingleton, William Pohler, William Farrell, Don Riggle, Warren Ullom, Charles Herman, William Snyder. **Second Row:** Harrison Tawny, James Swackhammer, Robert West, George Main, Wayne Anderson, Edgar Hill, Maurice Whitcum, Kenneth Rogers. **Third Row:** George Dunlap, Robert Thoma, John Beicher, Charles Standen, Robert Reider, Stewart Barnes, David Cornelius, Phillip Nelson. **Fourth Row:** Robert Hall, John Smythe, Harold Carlisle, Lawrence Bibbee, Harry Bennett, Robert Main, Charles Smith, Tom Reid. **Fifth Row:** Robert Snyder, George Ritter, Robert Stilgenbauer, Donald Yenney, William Benkert, Martin Bower, Robert Fleckner, Harry Burgy. **Sixth Row:** Joseph Lipka, Bill Cordot, Jack Davis, Wayne Popham, Harry Bailey, Gordon Starost, Dane Woodruff, Bob Seiple. **Seventh Row:** Donald Cowan, Harry Barker, Richard Larson, Victor Stanson, John Kipp, George Swanick, Edwin Smith, Vergil Stotts.

LODGES

PHI KAPPA TAU

The Phi Kappa Tau fraternity was founded at Miami University, Oxford, Ohio, in 1906. It was originally established on various campuses as an anti-fraternity association. Within a few years, however, it came to realize the advantages that a fraternity can give to the undergraduate, and as a result adopted the Greek letters and today is a fraternity of high ideals. There are now forty-three active chapters throughout the United States. The colors are old gold and Harvard red; the flower is the red carnation. The national chapter issues quarterly the "Laurel." This official magazine is published in the best interests of the undergraduate members. The local chapter, Beta, was organized in 1910. The chapter house is located just two blocks from the campus at 50 East State Street. The officers are: President, Conrad Millikan; Vice-President, Bruce Bower; and Secretary, Arthur Hyslop.

Top Row: Conard Millikan, Bruce Bower, George Russell, Arthur Hyslop. **Second Row:** Tyler Barrett, Roger Humphrey, Spencer Charlton, Vere Smith. **Third Row:** Carl Puckstein, James Merrill, Lyle Eby, William Johnston. **Fourth Row:** Ralph Frey, Ernie J. Webster, Arthur Navarre, Robert Moyer. **Fifth Row:** William Exelby, John Halbirt, Walter Ekin, Jack Mittan. **Sixth Row:** Claud Stewart, Art Horning, Clemmer Ralston, Robert Van Epps. **Seventh Row:** Jack Hyslop, Walter Pahner.

LODGES

LODGES

THETA CHI

Theta Chi was founded at Norwich University, Northfield, Vermont, in 1856. Alpha Tau of Theta Chi was established on the Ohio University campus in 1925. In 1933 a local fraternity, Chi Sigma Chi, was absorbed by Theta Chi. At the present there are fifty-two active chapters on the many campi of the United States. The official colors are military red and white and the flower is the red carnation. The "Rattle" is issued quarterly by the national chapter. This publication is a stimulus for unity and loyalty in each individual group. It contains letters relating the many interests and activities of all the chapters in Theta Chi. The chapter house is located at 117 East State Street, three blocks from the campus. The members of this group are active in their social contacts and extra-curricular activities. The officers are: Charles Shaw, President; Randal Connoly, Vice-President; Robert Bouleware, Secretary; and Alan James, Treasurer.

Top Row: Professor Starcher, Professor Staats, Charles Shaw, Randall Connolly, Robert Boulware, Alan James, John Podjil, Charles Stertzbach. **Second Row:** Lorin Neeper, Robert Heir, Ralph Spang, William Wells, Claire Dunn, Wendell Hite, James Hutton, Frederick Newman. **Third Row:** Ralph Thorne, Francis Kessler, James Nolfi, James Drury, James Shively, Robert Brook, George Bohnert, Robert Boin. **Fourth Row:** Elliot Haller, John May, Doyle Brown, John Gray, William Roberts, Albert Smith, Jack Enyeart, William Watterson. **Fifth Row:** Walter Fairchild, Clarence Hayes, Thernlyn Reese, Edmond Bernhardt, Daniel Steiger, Philip Wilkinson, Daniel Wertman, John Jennings. **Sixth Row:** Charles Wendt, William Wynn, William Frederick, Thomas Thompson, Robert Wooley, Dean Heydeck, Edward Kintz, Herbert Stickney. **Seventh Row:** Herman Wren, George Reid, Ronald Van Orne, Dick Hine, Carl Miller, Leslie White, Louis Thomas, George Stowell, Robert Enyeart. **Eighth Row:** Raymond Csenek, Richard Evans, Samuel Cook, Jack Cable, Glen Neal, James Schroth, John Otten, Charles Gillespie, Howard Wertman.

LODGES

LODGES

TAU KAPPA EPSILON

Tau Kappa Epsilon was founded at Illinois Wesleyan University, Bloomington, Illinois, in 1899. The official colors of the fraternity are cherry and gray and the flower is the carnation. The "Teke" is the quarterly publication that is issued for the guidance and best interests of all of the members of the organization. It aids in making common the activities and interests of the individual chapters and acts as a binder in uniting the forty active chapters of Tau Kappa Epsilon. The local chapter, Alpha Beta, was established at Ohio University in 1927. It is located at 226 East State Street. The chapter house is approximately four blocks from the campus. Members strive to receive the benefits from college by performing their class room assignments to the best of their abilities and by taking part in all college and fraternity activities. The officers are: Paul Brink, President; Art Young, Vice-President; Bob Thompson, Treasurer; Bill Clark, Secretary.

Top Row: Paul Brink, Charles Bieber, Robert Thompson, Ralph Van Fosson. **Second Row:** Arthur Young, John Holden, William Clark, Kenneth Wharram. **Third Row:** Theodore Kaplysh, Gene James, DeWitt Nicholson, William Novy. **Fourth Row:** John Strong, Paul Schemp, Frank Blackburn, Bob Daggett. **Fifth Row:** Robert Slusser, Charles Ogg, Richard Puglisi, Gary Jerrett. **Sixth Row:** Frederick Krecker, Joseph Grandley, James York, Eugene Terry.

LODGES

LODGES

PHI EPSILON PI

The Phi Epsilon Pi fraternity was founded at City College, New York City, New York, in 1904. Among other and noteworthy achievements of the fraternity, it has endowed the National Farm School at Doylestown, Pennsylvania, with a scholarship which provides the annual expense of a young man interested in Agriculture. The official colors are purple and gold, while the flower is the carnation. The Phi Epsilon Pi Quarterly is issued by and for its members telling of the happenings of other chapters and urging the members on to bigger and better things. There are now thirty-two active chapters. The local chapter, Alpha Rho, was chartered in 1933. This year, the chapter has moved to new quarters at 161 East State Street where it hopes to maintain the reputation it has established for high scholarship on the campus. The officers are: Benton T. Cohen, President; Robert Manheimer, Vice-President; Louis S. Cohen, Secretary; and Herbert Adler, Treasurer.

Top Row: Benjamin Cohen, Herbert Adler, Norman Seigel, Irving Block. **Second Row:** Louis Cohen, Leonard Leopold, Joseph Sandweiss, Irving Fain. **Third Row:** Harold Samuels, Oscar Grusky, Daniel Cohen, Phillip Greenland. **Fourth Row:** Seymour Gladstone, Harold Richman, William Moiger, Emil Kustin. **Fifth Row:** Joseph Chizek, Seymour Solomon, Howard Kahn, Samuel Greenblatt. **Sixth Row:** Edward Sugar, Sanford Milter, Herbert Sikawitt, Abner Stern. **Seventh Row:** Marvin Lieberman, Charles Messner, Stanley Barclay. **Eighth Row:** Arthur Goldman, Richard Mann.

LODGES

PHI KAPPA

Phi Kappa fraternity was founded at Brown University, Providence, Rhode Island, in 1889. The original name adopted by the fraternity was Phi Kappa Sigma. Due to various reasons the Sigma was dropped in 1900. The Phi Kappa flower is the alphlia rose, and the colors are purple, white, and gold. The official publication is named the "Temple" and is issued three times each year by the national chapter. The benefits derived from this magazine are numerous and widespread. The purpose of the fraternity is defined in a material sense and examples of its ambitions and ideals give each chapter a new and higher goal. Psi, the local chapter, was granted its charter in 1929. The chapter house is located at 121 East State Street, a short distance from the north gate of the campus. The officers are: Richard Bertke, President; Nick Lalich, Vice-President; Tom Ryan, Secretary; Jack Higgins, Treasurer.

Top Row: Richard Bertke, Nick Lalich, Thomas Ryan, John Higgins. **Second Row:** William Touhey, John Malokas, Joseph Palmieri, Edmund Zaworski. **Third Row:** Frank Leone, George Gran, John Mazurki, Michael, Volosin. **Fourth Row:** Anthony Cieri, Eugene Brozynski, Le Vaughn Steinhauser, Norman Stefonski. **Fifth Row:** Harry Fiedler, Arthur Kovalik, George Bolen, Jack Nugent. **Sixth Row:** John Bouzoucos, Lewis Sabo, James Jennings, Robert Thompson. **Seventh Row:** Thomas McGuire, Paul Winkel, Charles Murphy.

LODGES

PI KAPPA ALPHA

The Pi Kappa Alpha fraternity was founded at the University of Virginia, Charlottesville, Virginia, in 1868. At the present time there are seventy-nine active chapters distributed throughout the United States. The official publication of the fraternity is the "Shield and Diamond," which is issued approximately every two months. In it is edited the interests and activities of every active chapter in Pi Kappa Alpha. The colors of the fraternity are garnet and gold, and the flower is the lily-of-the-valley. The local chapter, Gamma Omicron, received its charter in 1930 and since that time made great strides in the ensuing seven years. The chapter house is conveniently located in the midst of fraternity row at 18 North College and is only a block from the campus. The officers of Pi Kappa Alpha are: Dan Owens, President; Clarence Covington, Vice-President; Chester Jablonski, Secretary; and Bruce Chaney, Treasurer.

Top Row: Richard Ruble, John Covinton, Louis Williamson, George Rebich. **Second Row:** Orville Yarnell, William Foglesong, John Fox, Harvey Kocher. **Third Row:** Erle Bridgewater, Alfred Kennedy, Russell Grayson, Clifton Scouten. **Fourth Row:** Robert Freeman, Lewis Sutherland, Robert Wormus, Robert Taylor. **Fifth Row:** James Bryan, Daniel Owens, John Aiken, Chester Jablonski. **Sixth Row:** John Orphan, Norman Hutcheson, Bruce Chaney, Clarence Covington. **Seventh Row:** George Kuhar, Chester Evans.

LODGES

LODGES

ALPHA PHI DELTA

Alpha Phi Delta was founded in Syracuse University, Syracuse, New York, in 1914. The national organization, at present, is composed of thirty-two active chapters. Its colors are purple and white, and its flower is the rose. An official magazine called the "Kleos" is published and issued quarterly to give the members an understanding of what is happening at their various other chapters. The national fraternity maintains a summer camp in West Hartland, Connecticut, where many of its members enjoy a well-earned vacation from their college duties. Beta Zeta Chapter of Alpha Phi Delta was chartered in 1933 and so it is one of the youngest ntional fraternities on the campus. The chapter house is located at 24 West Mulberry, less than a block from the main part of the campus, and with some of the college buildings at its back door. Officers are: Mario Rocco, President; William Jurkovic, Vice-President; Michael Julian, Treasurer; and John Lauricella, Secretary.

Top Row: Mario Rocco, Mike Julian, Bill Jurkovic. **Second Row:** Stanley Caruso, Daniel Donofrio, Daniel Veralli. **Third Row:** George Spronz, Frank Clement, Lawrence Robone. **Fourth Row:** Angelo Marino, Louis Re, Lawrence Cashioli. **Fifth Row:** Frank Puzzo, Ernest Garzieri, Anthony Piazza. **Sixth Row:** Joseph Moreli, Jerome Piazzo.

LODGES

PAN-HELLENIC COUNCIL

Top Row: Scholl, Lawery, Bibbee, Funk. **Second Row:** Perry, Eisele, Atkinson, Dinsmoor.

The Pan-Hellenic Council, which is a collegiate division of the national Pan-Hellenic, was founded on the Ohio University campus in 1910. The council is composed of the presidents of all campus sororities that are members of the Pan-Hellenic. Sorority rushing rules are made and enforced by this group, and all inter-sorority affairs are managed by them. Acting in the capacity of faculty advisor is Dean Irma E. Voight. The presidency of the council rotates among the sororities on the campus in order of their local founding. The functions include a formal dance and a tea in the spring for sorority alumnae, patronesses, stray Greeks, and active members. Each year in June the Pan-Hellenic Council presents an award to the sorority having the highest scholastic average for the year. Plans were started by the Pan-Hellenic Council in December, 1935, for a Bryan Memorial Fund. Through this fund it is hoped that an appropriate memorial will be realized in memory of the late President Elmer Burritt Bryan. This year the Council is sending representatives to the first regional conference of National Pan-Hellenic for the purpose of gaining benefits for the local groups.

LODGES

OYO

Oyo is an annual social function to promote the bringing together of all the Ohio University women students as well as the faculty women. Through excellent cooperation, this year's Oyo was again a complete success. A buffet luncheon headed the program. Immediately following the lunch, chairs were arranged and tap dances and vocal solos were presented by campus talent. The program ended with a style show sponsored by the University Shop. The remainder of the evening was spent dancing to music furnished by the Oyo Orchestra. Every year Oyo is held in the Women's Gymnasium. The women's Oyo Orchestra is made up of twelve girls selected for musical talent from the Ohio University campus. The orchestra is entirely amateur. The Women's League supplies the funds for music and for any other equipment needed. Originally the Oyo Orchestra was assembled to play for the annual Women's Oyo. This year, through the activity of Mrs. Hughes, their advisor, and Mr. Robert Rocky, their director, the orchestra furnished music for various other functions in addition to the Oyo. On Saturday afternoons they played for a dancing class which was held at the Men's Gymnasium and for high school social functions throughout Athens county.

LODGES

PI BETA PHI

Pi Beta Phi sorority was founded in 1867 at Monmouth College, Illinois. Ohio Alpha of Pi Beta Phi was the first national sorority to be established on the Ohio University campus, receiving its charter in 1889. Pi Beta Phi has seventy-seven active chapters. The national chapter of the sorority maintains the Arrow Craft School at Gatlinburg, Tennessee, where the mountaineers receive instruction in mountain crafts, thus enabling them to become self-supporting. In September the Pi Phi chapter moved to their present location at 6 South College Street, one block from the north gate of the campus. "The Arrow" is issued semi-annually by the national chapter, and the "Flashing Arrow" is issued annually by the local chapter. These publications help to bring bout a spirit of unity and loyalty between the individual groups. Its colors are wine and silver-blue; the flower is a wine carnation. The officers are: President, Mary Ellen Bibbee; Vice-President, Mary Elizabeth Thomas; Secretary, Velma Geary; Treasurer, Betty Gullum.

Top Row: Mary Thomas, Betty Gullum, Mary Ellen Bibbee, Melissa Bibble, Elizabeth Carnes, Velma Geary, Eleanor Karr, Amy Kingsland. **Second Row:** Martha Lowry, Mary McCune, Jean McNeill, Sylvia Minder, Mary Ellen Moore, Cheslea Stapleton, Rita Carper, Gail Evans. **Third Row:** Jean Freer, Ruth Gauss, Virginia Gray, Betty Howe, Ruth Morris, Betsy Mueller, Patricia Reed, Virginia Armstrong. **Fourth Row:** Margaret Andrews, Betty Baker, Frances Batten, Virvinia Beam, Dorothy Elliot, Virginia French, Margaret Guthrie, Jean Kimball. **Fifth Row:** Margaret McCarrell, Betty Jane Minder, Irene Morton, Carol Olson, Mary Grace Robbins, Elizabeth Seelbach, Thelma Smith, Ruth Thompson. **Sixth Row:** Gertrude Troph, Ann Wagner, Emajean Wright, Betty Barger, Margery Dise, Nancy Essex, Jane Henneberger, Mary Jane Kinnison. **Seventh Row:** Betty McCleary, Mary Ann McKay, Janet Mackinnon, Frances Moler, Virginia Mullett, Charlotte Pliske, Constance Reese, Jeanne Ruhl, Marjorie Wheaton. **Eighth Row:** Mary Ellen Ames, Hazel DeVoe, Elma Gray, Margaret Hornaday, Florette Martin, Martha McVey, Sara Kay Rutledge, Marjorie Slingluff, Betty Tharp.

LODGES

LODGES

ALPHA GAMMA DELTA

In 1904 at Syracuse University, Syracuse, New York, Alpha Gamma Dleta was founded. Four years later, in 1908, Zeta chapter of Alpha Gamma Delta was established on the campus of Ohio University. It was the second national sorority to be introduced. There are now forty-five active chapters of Alpha Gamma Delta on the various college campuses in the country. The sorority colors are red, buff, and green, while the flower is a red and buff rose. As a part of its national philanthropic project, Alpha Gamma Delta supports summer camps for many underprivileged children. The national chapter also issues "The Alpha Gamma Delta Quarterly" to establish a definite contact among all the chapters. The Alpha Gamma house is conveniently located on University Terrace, directly across from the Memorial Auditorium. The officers are: President, Betty Funk; Vice-President, Florence Heitman; Secretary, Dorothy Krum; Treasurer, Virginia Moore. The faculty advisor is Miss Greta Lash.

Top Row: Betty Funk, Florence Heitman, Louise Moyer, Virginia Moore, Rosemary Doran. **Second Row:** Eleanor Funk, Jane Linden, Dorothy Krum, Beatrice Steiner, Elaine Harshbarger. **Third Row:** Mary Frances Groves, Marty Grove, June Fultz, Mabel Le Masters, Louise Drake. **Fourth Row:** Mary Jane West, Virginia Shumate, Mildred Wendelken, Wilda Morgan, Eloise Rittmaier. **Fifth Row:** Jean Cuthbert, Jean Murphy, Sara Mansfield, Mary Host, Betty Jamison. **Sixth Row:** Evelyn Smith, Ruth Fleming, Leah McWilliams, Joyce Love, Eleanor Shaw. **Seventh Row:** Helen Haskins, Kathleen Shannon, Margaret Burt, Helen Smith, Ruth Darr. **Eighth Row:** Ida Drake, Louise McDonald, Jeanne Crane, Irene Moser, Betty Hovis.

LODGES

ALPHA XI DELTA

At Lombard College in Galesburg, Illinois, the first Alpha Xi Delta chapter was founded in 1893. Later, in 1930, when Lombard College was absolved, the Alpha chapter was transferred to Knox College. The Pi chapter of Alpha Xi was established on the Ohio University campus in 1911. Alpha Xi Delta now has fifty-seven active chapters located throughout the United States. The sorority colors are donkle blue with gold and its flower is the Killarny rose. "The Alpha Xi Delta" is issued quarterly by the national chapter, combining the news of all the chapters. The chapter house is located a half block from the north gate of the campus along sorority row, on College Street. The officers are: President, Vera Scholl; Vice-President, Alyce Giering; Secretary, Barbara Taylor; Treasurer, Helen Miller. The alumnae advisors are Mrs. Margaret Gaylord, Mrs. Anne Algeo, and Mrs. Delia Cornwell.

Top Row: Vera Scholl, Alyce Giering, Helen Miller, Barbara Taylor, Betty Holdren, Jean Wurster, Jeannette McVey, Helen Wood, Marion Tissot. **Second Row:** Charlotte Stamper, Grace Sammons, Joan Bolles, Alice Black, Betty McClure, Gretchen Plum, Elma Hill, Helen Scurlock. **Third Row:** Betty Jane Otstot, Barbara Fralich, Helen Hayes, Ruth Dixon, Phyllis Breidenbach, Dorothy Greenaway, Eileen Phillips. **Fourth Row:** Bonnie Bingham, Alva Brudwick, Victorine Wolstoncroft, Geraldine Atehey, Jes Irene Sievers, Helen Gamertsfelder, Virginia Reed, Margaret Lininger. **Fifth Row:** Jeanne DeRolph, Katherine Kelly, Betty Hoyt McCoy, Marjorie Emrick, Mary Roby, Mary Francis Kelly, Barbara Steenrod, Jean Ackerman. **Sixth Row:** Margaret Nunemaker, Helen Gough, Jewel Braun, Beth Pearce, Elizabeth Westbrook, Jeannette Acker, Jennie Uhl, Betty Worstell. **Seventh Row** Hannah Snyder, Peggy Williams, Ann Wheeler, Betty Strayer, Wilma Sims, Virginia Nolan, Elaine Beeler, Alice Chickering. **Eighth Row:** Ida Mae Manzler, Rita Hepner, Ruth Grandin, Helen Salmon, Betty Jane Moore.

LODGES

CHI OMEGA

Chi Omega sorority was founded in 1895 at the University of Arkansas, Fayetteville, Arkansas. The Tau Alpha Chapter was granted its charter in 1913. There are now ninety-one active chapters throughout United States, and fifty-eight alumna chapters. Chi Omega's colors are cardinal and straw and its flower is the white carnation. The Tau Alpha chapter house is located at 35 North College Street, just two blocks north of the Ohio University campus. Each year Chi Omega offers an Economics award, locally, to the girl on the campus who has done the most outstanding work in the field of economics. Also Chi Omega sponsors the National Achievement Award for remarkable progress by women in the fields of education, art, public affairs, science, and business. The "Eleusis" is issued quarterly by the national chapter. The officers are: President, Dorothy Lawrey; Vice-President, Bernadine Sprague; Secretary, Ruth Ann Robinson; Treasurer, Carolyn Fuller. The faculty advisor is Doris Sponsellor.

Top Row: Dorothy Lawrey, Bernadine Sprague, Carolyn Fuller, Ruth Ann Robinson, Betty Ferrell, Betty Jean Fox, Alice Mae Dodge, Ruth Huggins. **Second Row:** Shirley Smith, Wiletta Smith, Helen Dunham, Carolyn Snow, Harriet Copenhaver, Barbara Wright, Louise Gerber, Helen Menz. **Third Row:** Margaret Plumly, Charlene McConnell, Martha Zehring, Betty Cope, Mary Littell, Catherine Zwerlein, Pauline Masterson, Phyllis Jordan. **Fourth Row:** Virginia Brooks, Eloise Paul, Marguerite Craigie, Martha Stafford, June Lowmiller, Jean Heslop, Sara Murphy, Bethel Lichty. **Fifth Row:** Betty McGugin, Jane Cline, Marjorie Taylor, Helen Feil, Virginia Rose, Mary Lou Hornstein, Lois Wise, Alice Reilly. **Sixth Row:** Jean Friel, Betty Acomb, Phyllis Brooker, Phyllis Germann, Gertrude Gadus, Jean Wright, Betty Lou Bates, Margaret Dunlap. **Seventh Row:** Margaret Schaeffer, Mary Alice Perrott, Edith Wulf, Eleanor Hutson, Jeanne Lamoree, Virginia Davis, Dorothy Evans, June McMahon.

LODGES

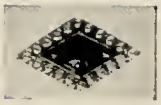

ALPHA DELTA PI

Alpha Delta Pi was founded in 1851 at Wesleyan College, Macon, Georgia. In 1905 she adopted the name Alpha Delta Phi which was changed eight years later to Alpha Delta Pi. The Xi chapter was chartered on the Ohio University campus in 1914. The sorority has fifty-six active chapters, the accepted colors of which are blue and white. The flower is the violet. The national organization issues a quarterly publication which keeps the chapters united by common bonds of interest. Each year the local group of Alpha Delta Pi offers a Sophomore Scholastic Award to the girl who has maintained the highest scholastic record during her freshman and sophomore years, for the purpose of spurring the girls on to the attainment of higher intellectual levels. In September the Alpha Deltas moved to 16 East Union Street which is diagonally across the street from the main gate to the campus and conveniently close to the library. The officers are: President and Treasurer, Ruth Perry; Vice-President, Mary Lou Wente; Secretary, Louise Hill. The alumnae advisors are Mrs. Paulsen and Miss Dorothy Wilson.

Top Row: Ruth Perry, Mary Lou Wente, Genevieve Parker, Grace McClinton. **Second Row:** Louise Hill, Marjorie Osborne, Ruth Meyers, Noda Goad. **Third Row:** Dorothy Stiver, Rose Marie Sturtzaker, Clara Kennedy, Jane Bartlett. **Fourth Row:** Ruth Benson, Thelma Berry, Virginia Hoffman, Catherine Anderson. **Fifth Row:** Viva Yarnelle, Anna Louise Weaver, Harriet Parker, Mary Margaret Hughes. **Sixth Row:** Mary McCullock, Eleanor Filson, Mildred Minnig, Jeannette Kohlrusch. **Seventh Row:** June Leet, Betty Burdette.

LODGES

ZETA TAU ALPHA

Zeta Tau Alpha was founded in 1898 at the Virginia State Normal School, Farmville, Virginia. The local Alpha Pi chapter was granted its charter in 1922. At the present there are seventy-four active chapters located on the campi of many colleges. Its colors are steel gray with turquoise blue, and its flower is the white violet. For its national project in public welfare, Zeta Tau Alpha maintains a Public Health Center in Currin Valley, Virginia, for the betterment of conditions of the underprivileged mountain people of that section. National is also active in issuing quarterly the "Themis." This publication strives to keep the chapters more closely bound together by distributing news from each individual chapter. The Zeta house is a short distance from the campus. The officers are: President, Winefred Dinsmore; Vice-President, Dorothy Trosset; Secretary, Lois Burger; Treasurer, Elva Shela. The faculty advisor is Constance Andrews.

Top Row: Jane Burnside, Elva Shela, Lorna Jane Cooper, Mary Bly. **Second Row:** Martha Meister, Rena Freyermuth, Alice Rardin, Lerene Bowman. **Third Row:** Jane White, Doris Siegfried, Eleanor Cook, Hazel Davis. **Fourth Row:** Mary Quigley, Nancy Newcomer, Betsy McKee, Kathleen Patton. **Fifth Row:** Winifred Dinsmoor, Frances Hill, Sue Holman, Lois Burger. **Sixth Row:** Beth Cable, Irene Ward, Ruth Phillips, Margaret Kinsey. **Seventh Row:** Jane Schenck, Grace Frederick.

LODGES

LODGES

THETA UPSILON

The University of California, Los Angeles, California, is the birthplace of the Theta Upsilon sorority. Here in 1914, it first became a national group. A charter was granted to the local Kappa chapter in 1925. There are now twenty-three active chapters. Theta Upsilon adopted the tints of the rainbow as its colors and the iris as its flower. The chapters cooperate under the guidance of national in maintaining a Health Fund for the welfare of students of Berea College, Berea, Kentucky. Locally the active chapter of Theta Upsilon led all of the other sororities in the campus scholarship ranking for this past year. All chapters of Theta Upsilon receive a quarterly publication, "The Dial", from its national chapter. In addition to which the alumnae groups issue "The Green Bay Tree" three times a year. The Theta Upsilon chapter house has been located at 8 South High Street for the past three years. The officers are: President, Clara Mae Eisele; Vice-President, Betty Wagner; Treasurer, Louise Beck; Secretary, Louise Kelley. The faculty advisor is Miss Lila Miller.

Top Row: Clara Mae Eisele, Betty Wagner. **Second Row:** Louise Kelly, Louise Beck. **Third Row:** Elizabeth Newlon, Kathryn Buell. **Fourth Row:** Ruth Paynter, Ruth Bridges. **Fifth Row:** Berdina Strous, Elnor Wright. **Sixth Row:** Frances Clark, Elizabeth Hunt. **Seventh Row**. Elizabeth Graham, Betty Johnson. **Eighth Row:** Charlotte Sprague, Ruth Stoneburner.

LODGES

PHI MU

Phi Mu sorority was founded at Wesleyan College, Macon, Georgia, in 1852. Later, in 1904, it became nationalized. The Delta Delta chapter at Ohio University was granted its charter in 1927. There are now fifty-eight active chapters. The colors of Phi Mu are rose and white. The sorority flower is the hose tinted carnation. The efforts of all the groups are collaborated by the national chapter, making possible a "Health-mobile" which is operated in the state of Georgia. This is a "clinic on wheels" for the welfare of indigent children. Also the national chapter is responsible for a publication, "The Agaira," which is issued quarterly. To supplement this national news the local chapter publishes the "Phi Mu Echo." The Phi Mu chapter house has been located north of the campus at 88 East State Street for the past seven years. The local officers are: President, Evelyth Atkinson; Vice-President, Dorothy Latham; Secretary, Mary Howell; Treasurer, Helen Hutton. The faculty advisor is Miss Edythe Ray and the alumnae advisors are Miss Marjorie Wason and Mrs. Mary Gallagher.

Top Row: Evelyn Atkinson, Dorothy Latham, Marcella Nealon, Helen McGraw. **Second Row:** Helen Piper, Ruth Henderson, Irene McIntyre, Mary Thomas. **Third Row:** Elizabeth Beltz, Elizabeth Carmean, Lois Millican, Billie Burke. **Fourth Row:** Carol Seegar, Mary Howell, Lois Miller, Gwendolyn Foulkes. **Fifth Row:** Kathryn Hopfinger, Laberta Coolman, Marie Lindner, Madelon Donaldson. **Sixth Row:** Harriett Holcomb, Mary Inez Potter, Violet Aley, Vivienne Latham. **Seventh Row:** Catherine Rice, Nancy Ashton, Estelle McMillan, Mary Louise Maddux. **Eighth Row:** Aurea McKay, Faith Lewis, Eva Jean Palmer.

LODGES

LODGES

We wish to thank-

Fred Gilbert of the Canton Engraving and Electrotype Company for his excellent service and loyalty to this 1937 Athena. For his patience in mounting many of the pictures and his responsibility in seeing that the Athena engraving are of the best quality. We wish him the best of luck in years to come.

Ollie Oelgoetz of The F. J. Heer Printing Company for the services which he and his company have rendered this 1937 Athena. May the friendship which has been built up during these few months be everlasting. We wish them much success in the future.

Alvin Lamborn for his superior photography work in this book. Also for his patience in taking pictures at any time during the day or night. For the long hours he spent in developing and printing the engraving photographs. For his suggestions and fine cooperation which we received.

William Sims of The S. K. Smith Company for his attentative interests in seeing that the Athena covers received the best workmanship and quality for which his company is noted. Also for his advice which has proven beneficial to the staff.

George Lasher, chairman of the Publication Board, for his council and untiring interests in this 1937 Athena. He has had many duties to perform throughout the year but has always found time to aid us in our difficulties.

Clark Williams of the Publication Board for his counsel during the first of the year in making important decisions. Through his help, we were able to decide on our engraving contract at an early date so that we were able to start our work. Also for giving his advice on our financial affairs.

Lamar Otis for his efficient handling of the Athena funds, and auditing of the year book. His ready aid and keen judgment kept us out of many difficulties. We wish to thank him for the understanding and time which he gave to our needs.

Ralph Hitchcock of the Canton Engraving and Electrotype Company for his generous interest in the 1937 Athena. We appreciate the ideas which he so readily gave to us in planning the layout of the book. By elaborating on our ideas he made it possible for us to give you these unique layouts.

Advertising

THE
LAWHEAD
PRESS

DANCE
PROGRAMS
INVITATIONS

Compliments of

The
ATHENS ICE
& STORAGE
Company

Coal Coke
Vegetables Produce
Fruits

ATHENS, OHIO

Pratt & Lambert
Inc.

Use and Specify
Pratt and Lambert
Paints, Varnishes
and Enamels

QUALITY PAINTS and VARNISHES

Compliments . . .

SHINE'S
ATHENS THEATERS

Schines
ATHENA THEATRE

Schines
OHIO THEATRE

Schines
COURT THEATRE

Insist on

BANK'S

•

ICE CREAM
and
Dairy Products

•

BANK'S

79 EAST STATE STREET

Dial 957

Greetings . . .

TO THE READERS
OF THIS ANNUAL
FROM . . .

J. L. BECKLEY
& SON

Home of

HART SCHAFFNER and MARX
AND VARSITY TOWN CLOTHES
FLORSHEIM and FREEMAN SHOES
STETSON and STYLEPARK HATS
ARROW SHIRTS
BEAU BRUMMEL TIES
INTERWOVEN SOCKS

•

The Store For University Men

on the corner

EXAMS!

THESES

SALARIED
POSITIONS!

all are dependent
on efficient vision
to which our service
is sincerely dedicated

The
COVERT
OPTOMETRIST SERVICE

10 S. Court St. Athens

Fraternity and
Sorority . . .

■

- Jewelry
- Stationery
- Favors
- Dancing Programs

■

Burr Patterson
Auld Co.

DETROIT, MICHIGAN

ED WEAVER, District Sales Manager

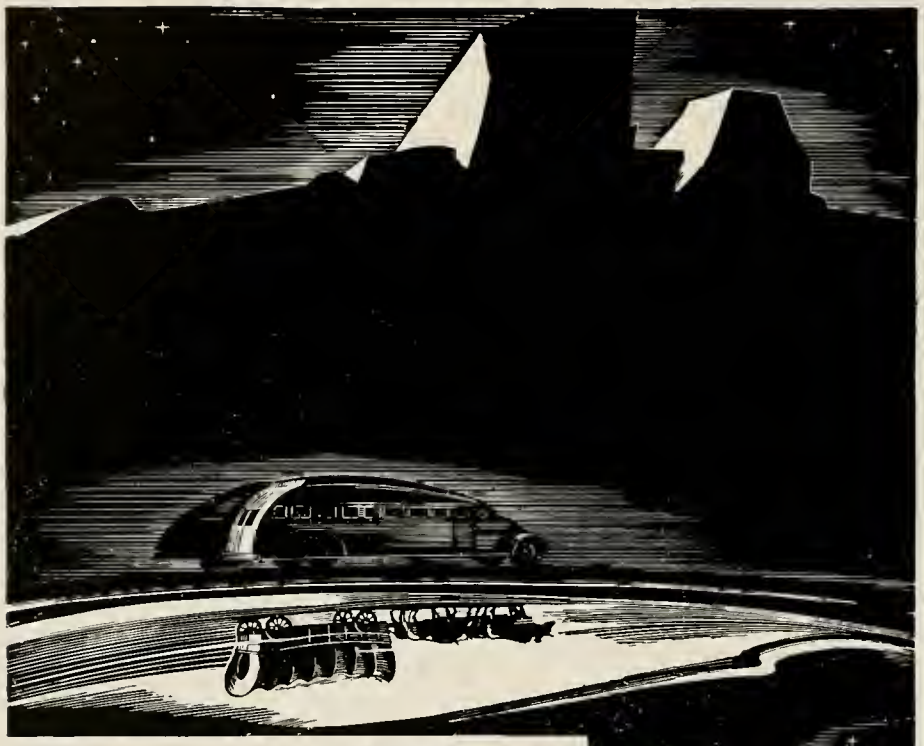

PROGRESS

There are few fields where the necessity for progress—the demand for new ideas, is as pronounced as in the production of School Annuals. ✡ Here in Canton we take pride in not only keeping pace, but in setting the pace for innovations and changes in this highly progressive field. ✡ When you work with Canton you are hand in hand with experienced people, constantly on the alert to sense the wants of Annual publishers, and quick to change from the old order, and offer new and unusual ideas to progressive editors.

THE CANTON ENGRAVING & ELECTROTYPE CO., CANTON, OHIO

ATTRACTIVE ANNUALS • WITHIN THEIR BUDGETS

Business is
Good at . . .

QUICK'S CUT RATE DRUG STORE

ON THE WAY TO THE POSTOFFICE

LITTLER'S BAKERY

■

30 Years in Athens

OPPOSITE PUTNAM HALL

CONGRATULATIONS

To Class of 1937

•

L. W. CONNETT CO.

Athens, Ohio

When . . .

YOU NEED REFRESHMENT
Drop in at Pete's For

•

Sandwiches and Drinks

•

THE COFFEE POT
RESTAURANT
126 West Union

Compliments
of . . .

WESTFALL'S LUNCH

HI and CLAUDE
17 W. Washington Street

C. M. GILL & CO.

GENERAL INSURANCE

Companies of known financial responsibility

SECURITY SAVINGS BANK BLDG.

THE
CLINE PHARMACY

■

HOME OF
The Hot Fudge Sundae

- Kelvinator Refrigeration
- Crosley Radios
- Dexter Washers
- Plumbing
- Magic Chef Gas Ranges

▲

WHEATON'S

Where College Girls Buy

CLOTHES
of
DISTINCTION

UNIVERSITY DRESS SHOP

Always ask for . . .

■

RAUCH'S BAKERY PRODUCTS

■

ATHENS, OHIO PHONE 924

THE COLLEGE INN

▲

Restaurant Open Day and Night

Try Our Home Cooking and Pastries

Athens, Ohio

THE BURNETT-SMITH COMPANY

•

KUPPENHEIMER SUITS
STETSON HATS
SMITH'S SMART SHOES

- Styling of Today
- Select Your Piano at Summers
- Kimball-Baldwin-Gulbransen

$250.00 Up

SUMMERS and SON

Athens, Ohio

THE IMPROVED
OVEN WARE

CARRIED IN ALL THE POPULAR
SHAPES AND SIZES, AT

KERR'S

THE F. J. BEASLEY COMPANY

•

MILLER and WHOLESALE
GROCERS

•

93 W. Union Street
ATHENS, OHIO

WOODWORTH'S

▲ Distinctive Footwear
▲ Exclusive Frocks

•

ON COURT STREET

LAMBORN'S
STUDIO

PORTRAITS OF
DISTINCTION

OFFICIAL PHOTOGRAPHER OF THE 1937 ATHENA

THE
OHIO
Beauty Shop
MODERN : EFFICIENT
ECONOMICAL
JUANITA STOTTS, Mgr.
Next to Bus Station
Phone 2450I

Center . . Poise . . Comfort
and
Power to Fit Your Needs
in the
FORD V-8 FOR 1937
FRED R. BEASLEY

The Place To
Meet and Eat
THE BRASS RAIL
FRANCIS LEMONINE, Prop.

ANTORIETTO'S
•
Long Famous for the most
delicious candy in Athens
•
COURT STREET

COMPLIMENTS
SMITH'S CASH MARKET
MEATS and GROCERIES
■
27 West Union Street

THE ATHENS LUMBER COMPANY
"Since 1890"
ATHENS GLOUSTER
Manual Training Lumber
School Decorating Supplies

M. T. ELLIS
•
"Dealer Member of the Grand Rapid
Furniture Makers' Guild"
•
FURNITURE OF DISTINCTION
•
Buy the right kind the first time

ACME
DRY CLEANERS
OPPOSITE POST OFFICE
PHONE 586

LOGAN'S

"AT THE CAMPUS GATEWAY"

- Text Books
- Stationery
- Student's Supplies
- Sport Supplies
- Rental Library
- Gifts

COMPLIMENTS

OF

THE SOUTHERN OHIO ELECTRIC COMPANY

LIGHT • HEAT • POWER

THE PIXLEY ELECTRIC SUPPLY CO.

Wholesale
Electric Apparatus
Supplies and Appliances

•

129-137 E. Chestnut Street

COLUMBUS

Phone ADams 2276

PREMIER FOOD PRODUCTS

FRANCIS H. LEGGETT and COMPANY

Columbus, Ohio

Burn
MANHATTAN
the
"GLAD-TO-HEAT-YOU"
COAL

. . .

It Makes Heating a Pleasure Instead of a Problem » »

. . .

Manhattan Precision-Prepared Stoker Coal

"The Ultimate in Stoker Coal"

« « » »

NEW YORK COAL CO.

Nelsonville, Ohio Columbus, Ohio

The Athens Printing Company

PRINTERS PUBLISHERS

» »

Printers of the Ohioan

an outstanding College Publication

« « » »

High School Annuals A Specialty

« «

91-93 Mill Street Athens, Ohio

The Bennett Company

PASTEURIZED
D A I R Y
PRODUCTS

▲

We Cater to
FRATERNITIES and SORORITIES

▲

LET US HELP YOU PLAN A PARTY

76 East State Phone 880

HOTEL BERRY

Southeast Ohio's
Social Center

•

POPULAR PRICED
DINING ROOMS
COFFEE SHOP

•

Excellent Party and Banquet Facilities

Compliments
of . . .

The Sunday Creek Coal Co.

Outlook Building
Columbus, Ohio

The ZENNER STORE

•

▲ Quality
▲ Distinction
▲ Individuality

•

Southern Ohio's Greatest Store

ATHENS, OHIO

COMPLIMENTS FROM THE PROFESSIONAL

Foster B. Cornwell, Attorney

M. D. Hughes, Attorney

Dr. A. K. Buell

Dr. Edward H. Sprague, Dentist

Drs. J. R. & J. T. Sprague

Dr. R. R. Wichterman, Dentist

Dr. C. R. Haskins, Chiropractor

Dr. M. D. Worley

Dr. B. R. Goldsberry

Dr. C. M. Bowman, Dentist

Jacobs
Jeweler and Optometrist

Alpine Lunch
On the Way to the Postoffice

American Dry Cleaners
13 West State

W. B. Drake, Jeweler
Quality Merchandise

Milldeck's
Quality Footwear . . . Expert Fitting

Athens County Buick Co.
24 Hour Service
Texaco One Stop Station

E. F. Sell's
Dry Goods and Floor Covering
38 N. Court St. Athens, Ohio
Phone 540

Coe's
Try Sadie's Famous Waffles
20 West Union

The
ATHENS
MESSENGER

For
Sports
College News
Current Events

« « » »

Full Leased Wire Service of the United Press. A big city paper for Southeast Ohio. O. U. Department of Journalism Laboratory » » »

National Brand Stores

C. D. Shafer Company

DISTRIBUTOR

BOX 67 ATHENS, OHIO

Compliments of

THE S. K. SMITH COMPANY

THE DAVID J. MOLLOY PLANT

2857 North Western Avenue

CHICAGO